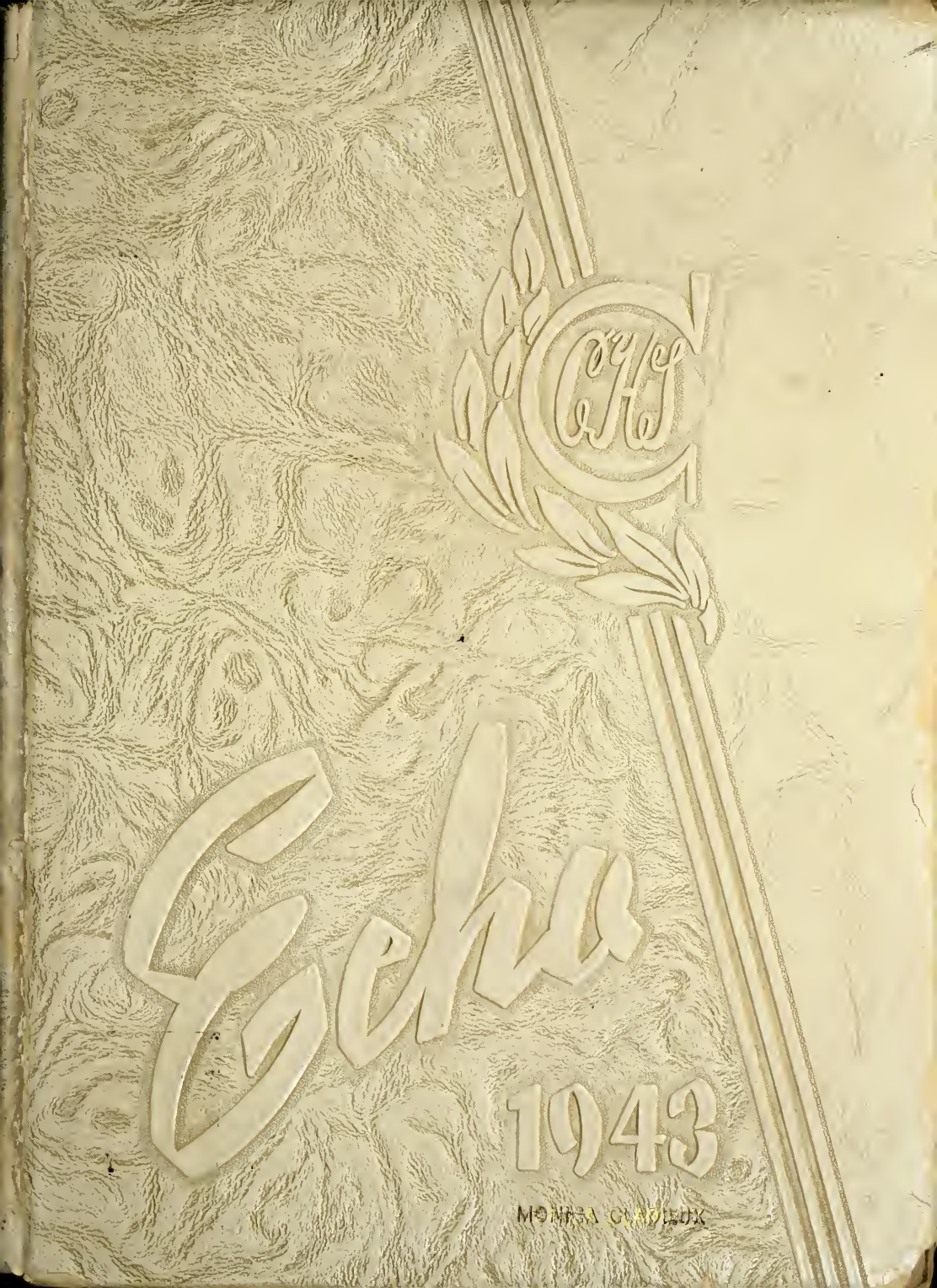
Echo
1943
MONESA CLADLEUK

Gc
977.202
F77ce
1943

M. L.

~~INDIANA COLLECTION~~

GEN

ALLEN COUNTY PUBLIC LIBRARY
3 1833 02292 8235

Gc 977.202 F77ce 1943
Central Catholic High School
The Echo

Digitized by the Internet Archive
in 2011 with funding from
E-Yearbook.com

http://www.archive.org/details/echo1943cent

Doing Our Part for GOD and COUNTRY

The ECHO 1943

Published by the
SENIOR CLASS, CENTRAL CATHOLIC HIGH SCHOOL
FORT WAYNE, IND.

as we meet our faculty

attend our classes

join our clubs

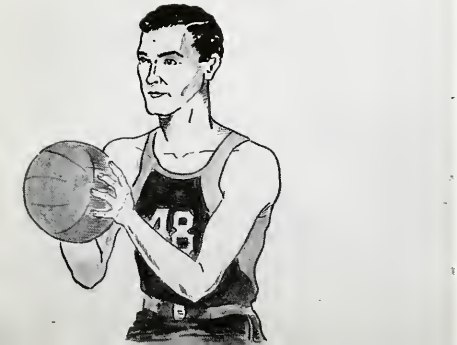

take part in sports

2089656

Patterning himself after the Good Shepherd, Who keeps eternal watch over His flock, our beloved friend and benefactor, his excellency, BISHOP NOLL, has ever directed each pupil of Central Catholic over the difficult road of youth so that, having successfully survived adolescent difficulties, he will be fitted to take his place as a citizen of this world, and reach his eternal goal, heaven.

In appreciation of this thoughtful guidance, we dedicate this 1943 Echo to him.

Patricia Kaliker.

...as we meet our faculty...

Administrative Aims

The fundamental task in our Catholic schools is the making of good citizens—citizens for this life and the life eternal. This great objective of the Central Catholic Faculty is presented in a threefold manner. Spiritually, mentally, and physically, the students are trained in such a way as will fit them for immediate and fruitful service during the crises now at hand, and later as loyal Catholics and true Americans in peace.

Service, to the point of constant self-sacrifice, is exemplified in the lives of the faculty of Central Catholic. In appreciation we, the students shall endeavor to live the Christian principles taught us, and thereby remain pleasing in the sight of God.

Charles Poinsatte.

REV. PAUL J. SCHMID

Appointed Superintendent of C.C.H.S., September, 1942

REV. LEONARD J. CROSS

204 Religion, English, Public Speaking, Echo advisor, Moderator of Dramatic Club.

REV. JOHN J. FRAWLEY

302 Religion, English, Diocesan Director of Legion of Mary.

REV. CHRISTIAN J. STAAB

402 Religion, Trigonometry, Physics, Aeronautics, Advanced Algebra, Moderator of Boots and Saddle Club.

REV. GILBERT G. WIRTZ

406 Religion, Chemistry, High School Geography, Athletic Director, Moderator of Science and Camera Clubs.

REV. ANTHONY J. SUELZER

312 Religion, Latin, English, Moderator of Latin Club.

REV. LAWRENCE R. J. GOLLNER

314 Religion, South American History, Civics, Economics, Moderator of Civics Club.

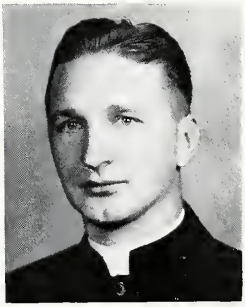

REV. MICHAEL J. VICHURAS

315 Religion, U. S. History, Moderator of Spiritual Council.

REV. CHAS. J. FELTES

Treasurer.

Sr. Catherine Joseph

300 Religion, Latin, English, Journalism, Writer's Club Moderator.

Sr. Ignatius Therese

301 Religion, Civics, Economics, South American History, Moderator of Civics Club.

Sr. Mary Celine

303 Religion, Latin, English.

Sr. Margaret Agnes

304 Religion, English, Latin, Advanced Algebra, Moderator of Legion of Mary.

Sr. Maureen Therese

310 Religion, History, Commercial Arithmetic, High School Geography, Mission's Unit

Sr. Mary Alphonsus

Library.

Sr. Mary Philip

316 Religion, English, History.

Sr. Irene

313 Religion, English, History.

SR. CONSTANCE
305 Religion, English.

SR. IRMA IGNATIA
306 Religion, English, Health and Safety.

SR. MARY CLARE
307 Religion, Biology, Health and Safety, Student Spiritual Council.

SR. MARY AMBROSE
308 Religion, Biology, Veronica Guild.

SR. MARY IMMACULEE
309 Religion, Biology, Paladin Round Table.

SR. MARY ANGELE
206 Religion, Spanish, History, Spanish Club, Shael Club.

SR. DOLOROSA
207 Religion, Latin.

SR. CATHERINE GERTRUDE
208 Religion, History, English.

Sr. Marie Ambrose

200 Religion, History, Citizenship, Fresh. and Soph., Legion of Mary.

Sr. Margaret Alacoque

201 Religion, English, History, Paladin Round Table.

Sr. Marie Hildegarde

202 Religion, Algebra, Geometry, Red Cross.

Sr. Ann Monica

203 Religion, English, Health and Safety, Fresh. Dramatics.

Sr. Ann Camillus

205 Religion, English, Algebra, General Mathematics.

Sr. Mary Jane

101 Religion, Algebra, Geometry.

Sr. Virginia Marie

103 Religion, Algebra, English, Knitting Club.

Sr. Marie Denise

104 Religion, Latin, G. A. A., Knitting Club.

Sr. Mary Neil
105 Religion, History, English, Paladin Club.

Sr. Huberta
Music Appreciation, Band, Orchestra, Glee Club.

Sr. Mary Ellen, S.S.N.D.
311 Religion, French, French Club.

Sr. Mary Ignatiana, S.S.N.D.
Shorthand, Typing, Bookkeeping.

Sr. Mary Huberta, S.S.N.D.
Shorthand, Typing, Bookkeeping.

Sr. Mary Norman, S.S.N.D.
Shorthand, Typing, Bookkeeping.

Miss Julia Heighway
Physical Education.

Mr. Voegele
Physical Education.
Athletic Coach

Faculty and War Work

1. Sister Marie Hildegard inspires Red Cross work.
2. Father Staab uses wind tunnel to demonstrate principles in aeronautics.
3. Father Wirtz's boys help in bond and stamp drive.
4. Father Cross gives air raid instructions.
5. Atlas! Father Vichuras chases Rommel in Africa.
6. Virginia sends credit transcripts to army and navy.

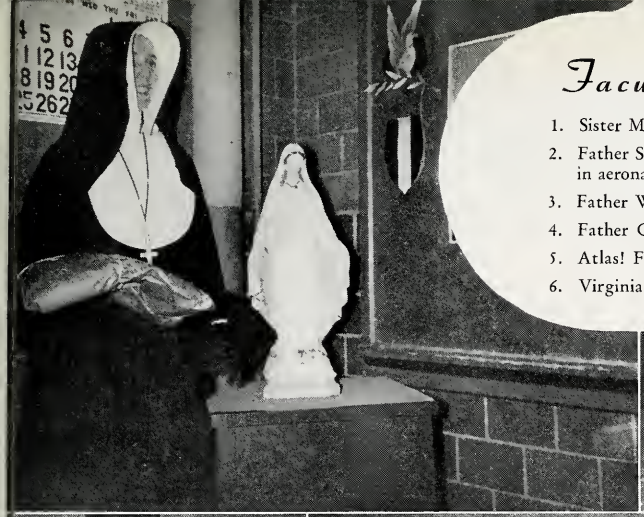

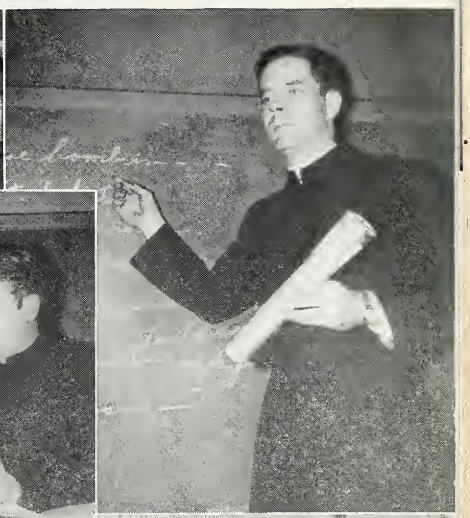

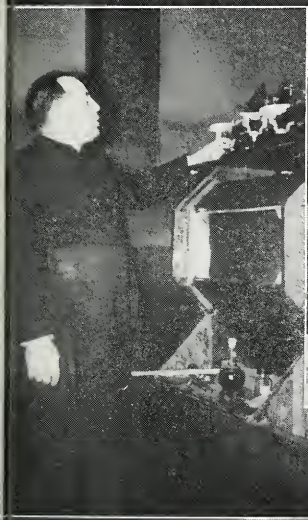

...attend

our

classes...

Senior Leaders

In November of our senior year with all the fun, excitement, and campaigning of election week, we chose four able students to lead our senior class. As president we chose Jim Skevington, who was also Captain of the football team and member of the basketball team; as Vice-president, Doris Reader, member of the Shamrock staff; as secretary, Loretta Putnam, consistent honor student, and as Treasurer, Harold LaMaster, a member of both the football and basketball teams. No finer or more capable officers could have been chosen.

Louise Suelzer.

Valedictorian

At the pinnacle of scholastic success for our class this year are DOLORES SORG, Valedictorian, and PAUL PECKHAM, Salutatorian. For four years they have set the pace for their classmates, emerging with a record of accomplishment that shall forever serve as a model for succeeding senior classes.

Salutatorian

The Seniors

When a member of the senior class of 1943 finds time to reminisce over the four years he spent at Central Catholic High School, he will discover that his life has really been a full one.

High school at last . . . . that utterly bewildered and lost feeling of the first week . . . . the intricacies of algebra and the declensions of the Latin noun . . . . vacation.

Sophomore year . . . . that grown-up feeling of superiority . . . . never-to-be-forgotten experiments in the biology laboratory . . . . nine fleeting months of study.

September . . . . realization that at last the upperclassman stage had come . . . . a few months of study, then . . . . WAR . . . . recuperation from the first shock . . . . the arrival of class rings . . . . the senior tea dance . . . . the first bit of newspaper experience in preparing the April all-junior issue of the Shamrock . . . . the thrill of the prom . . . . graduation of the senior class.

Supreme senior year . . . . endeavors to become a model for underclassmen . . . . specialized studies for war-time occupations . . . . second war-time Christmas . . . . the last high school retreat . . . . the junior dance . . . . the issue of the Shamrock . . . . realization that graduation is impending . . . . departure of many senior boys for college and the armed forces . . . . intensified work on the Echo . . . . the prom . . . . and then . . . . graduation.

These four years have provided the senior of 1943 with many memories which he will retain throughout his entire life, but in these days of turmoil and of indecision, the senior who leaves through these portals into a war-ravaged and chaotic world will appreciate most of all the guidance received on preparing himself for a wholesome Catholic life.

Patricia Kaliker.

Senior Snaps

1. Beeler Boys.
2. Redman.
3. Motorized unit (more Beelers).
4. King size! (one blonde).
5. Machinist's mates.
6. Worth knowing.
7. Casualty?
8. Margie!
9. Coxie's Army.

ROW ONE

ABBOTT, RICHARD *"Creamy"*
2101 Kenwood Avenue
St. Jude's Parish; Football, '42; Shamrock, '42; Air Raid Messenger, '43; "Who Wouldn't be Crazy"; "Remember When"; Boots and Saddle, '43; Dramatics Club.

ALT, RICHARD *"D. A."*
426 Lasselle Street
St. Peter's Parish; Band, '40, '41, '42; Orchestra, '40, '41, '42; Tri-State reward—Solo; Tri-State reward—Duet, First Place.

ANKENBRUCK, RITA *"Reet"*
1015 Liberty Street
St. Mary's Parish; Honor Roll, '40; G. A. A.; Guard of Honor, '42; Typing, '43; Shorthand, '43.

ARMSTRONG, CATHERINE
502 Jackson St.
St. Paul Parish; Honor Roll, '41; Dramatics, '43; Latin Club, '41; Legion of Mary, Secretary, '43; Guard of Honor, '41, '42, '43; Typing, '43.

ROW TWO

AREND, MARJORIE *"Midgie"*
1018 Kinsmoor Ave.
St. Patrick's Parish; Guard of Honor, '42; The Gay Ninety's Review; Shorthand, '42.

ARNOLD, JOAN *"Jo"*
1805 So. Webster
St. Patrick's Parish; Honor Roll, '41; Scholastic Monogram, '41; Shamrock, '40; Library Staff, '41; Student Council, '42; Legion of Mary, President, '43; Guard of Honor, '42; "Christmas Cantata", '42; "The King's Jongleur", '43; Shorthand, '42; Typing, '41.

ROW THREE

ARNOLD, JACK *"Jackson"*
1309 Sheridan Court
St. Joseph's Parish; Class Officer, President, '42; Honor Roll, '40, '41, '42; Scholastic Monogram, '41, '42; Shamrock, '43; Echo, General Manager; Civics Club, President, '42; Writer's Club, President, '43; Civics Club, Vice-president, '43; Science Club, President, '43; Student Council, '42.

AUER, NANCY *"Nan"*
2325 Smith Street
St. Peter's Parish; G. A. A.; Mission Club, Secretary, '43; Guard of Honor, '41; Shorthand, '42.

ROW FOUR

AVILA, FRANK *"Pancho"*
R. 5, Columbia City
St. Joseph's Parish, Roanoke; Echo Staff; Scholastic Monogram, '41; Football, '40, '41, '42, '43; Shamrock, '43; Oratory—American Legion—Second Place; Spanish Club, '43; Dramatics Club.

BALSER, DONALD *"Don"*
2532 Bowser Avenue
St. Peter's Parish; Fencing, '42; Shamrock, '43; Sports Editor, Echo Staff; Dramatic Club; Guard of Honor, '40, '41, '42; Spanish Club, '43; Honor Roll, '40, '41.

ROW FIVE

BAUMAN, EDWARD *"Ed"*
2729 Oliver
St. Patrick's Parish; Honor Roll, '41.

BEAUCHOT, CAROLYN *"Carol"*
Monroeville, Indiana
St. Rose's Parish; Honor Roll, '40, '41; Guard of Honor, '41, '42; Shortband Awards, '43; Typing Award, '42.

ROW SIX

BELL, JOSEPH *"Joe"*
817 Madison Street
St. Mary's Parish; Air Raid Messenger, '43; Dramatic Club, Treasurer, '43; "Who Wouldn't Be Crazy", Stage Manager; "Sixteen in August", Stage Manager; Christmas Play, Stage Manager.

BENDER, JOAN *"Jody"*
1149 Monroe Street
St. Mary's Parish; G. A. A. Member; Dramatics Club; Guard of Honor, '40, '41, '42; Shorthand Awards, '43.

BLETZACKER, BETTY
439 East Lewis Street
St. Mary's Parish; Guard of Honor, '40, '41, '42; Shorthand Award, '43.

BENNETT, ARLENE *"Artie"*
1917 Pemberton Drive
St. Jude's Parish; Honor Roll, '40, '42; G. A. A. Member, '40; Dramatic Club; Legion of Mary, '43; Guard of Honor, '41, '42; Shorthand Awards, '43; Typing Awards, '43; Camera Club, '43.

ROW ONE

Bogenschutz, Thomas *"Bogie"*
3515 South Harrison Street
St. Patrick's Parish; Football, '41, '42, '43; Basketball, '42; Football Letter, '43; Intramural Basketball, Co-captain, '40; Shamrock Representative, '43; Guard of Honor, '41.

Bogner, Paul *"Butzy"*
2934 Euclid Avenue
St. Peter's Parish; Dramatic Club, '43; Guard of Honor, '40, '41, '42.

Bower, Janet *"Jan"*
1001 Prange Drive
St. John the Baptist's Parish; Honor Roll, '41, '42; Shamrock, News Editor, '43; Shamrock Representative, '43; Echo Typing Director; Dramatics Club, '42, '43; Library Staff, '42; Guard of Honor, '41, '42; Spanish Club, '43; Writer's Club, '43.

Braun, Charles *"Bob"*
128 E. Creighton Avenue
St. Patrick's Parish; French Club, '43; Usher's Club, '43.

ROW TWO

Brita, Josephine *"Jo"*
2517 Groeter Street
St. Joseph's Parish; Honor Roll, '41; G. A. A. Member; Latin Club, '41; Student Council, '41; Guard of Honor, '42; Shorthand Awards, '42; Typing Award, '42.

Brown, Russell *"Brownie"*
3030 Pittsburgh Street
St. Andrew's Parish; Intramural Basketball Champs, '41; Air Raid Messenger, '43; Latin Club, '41; Guard of Honor, '41.

ROW THREE

Brug, Fred *"Buster"*
2305 Warsaw Street
St. Peter's Parish.

Butler, Richard *"Rover"*
1522 Lumbard Street
St. Jude's Parish; Football, '40, '41, '42, '43; Football Letter, '42, '43.

ROW FOUR

Butler, Betty
R. R. Maysville Road
St. Jude's Parish; Guard of Honor, '40, '41, '42; Typing, '43.

Cass, Patricia *"Pat"*
908 Maxine Drive
St. John the Baptist's Parish; Honor Roll, '40, '41, '42; Scholastic Monogram, '40, '41, '42; Shamrock, Club Manager, '43; Dramatics Club, '42, '43; Civics Club, '43; "Prom King"; Echo Staff; Guard of Honor, '40, '41, '42; "Remember When"; Spanish Club; Red Cross President, '43; Writer's Club.

ROW FIVE

Chandler, Donald *"Doc"*
R. R. No. 7
St. John the Baptist's Parish, New Haven; Football; Dramatic Club; Dramatic Letter; "Prom King"; Library Staff, '42; Legion of Mary, '41; "Who Wouldn't Be Crazy"; Usher's Club.

Crowell, Joan *"Jo"*
424 Bass Street
St. Patrick's Parish; Guard of Honor, '40, '41, '42; Shorthand, '42; Typing, '42.

ROW SIX

Cuney, Betty *"Beth"*
1910 W. Main Street
Cathedral Parish; G. A. A.; Dramatics, '43, Letter; "Prom King"; Guard of Honor, '42; "Who Wouldn't Be Crazy"; "Sixteen in August"; "Remember When".

Daugherty, Rosella *"Babe"*
2128 Nelson Street
Cathedral Parish; Intramural Basketball, Captain, '43; Shamrock, '43; Dramatics, '42, '43; Science Club, '43; Shorthand, '42; Typing, '42, '43.

Degitz, Margaret *"Meg"*
2407 Sherman Street
Precious Blood Parish; Honor Roll, '40, '41, '42; Scholastic Monogram, '41; G. A. A.; Dramatics Club; Guard of Honor, '42; Remember When"; Shorthand, '43.

Dehner, Genevieve *"Ginny"*
1811 Forest Park Blvd.
St. Jude's Parish; Class Officer, Secretary, '40; Intramural Basketball, '43; Spanish Club, '43; Latin Club, '41; Band, '40, '41, '42, '43; Orchestra, '41, '42, '43; Guard of Honor, '41; Dramatics Club.

ROW ONE

DERR, FRANCES *"Connie"*

1024 Milton Drive

St. Peter's Parish; Guard of Honor, '42; Shorthand, '43; Typing, '43.

DESCH, RICHARD *"Dick"*

2815 So. Harrison Street

St. Patrick's Parish

DIDRICK, RITA *"Rete"*

1312 Maumee Avenue

St. Mary's Parish; G. A. A.; Mission Club, '42, '43; Guard of Honor, '41, '42.

DOAK, RICHARD *"Joe"*

1620 Barthold St.

Precious Blood's Parish; Honor Roll, '39, '40, '41; Air Raid Messenger, '43.

ROW TWO

DOLAN, WILLIAM *"Doc"*

1402 E. Pontiac Street

St. Patrick's Parish.

EBER, JAMES *"Jim"*

3725 Smith St.

St. Peter's Parish; Shamrock; Echo Staff; Typing, '42.

ROW THREE

EBER, JACK *"Bubbles"*

1503 Edgewater Avenue

Cathedral Parish; Honor Roll, '40, '41; Football, '41, '42; Basketball, '42; Football Letter, '43; Golf Letter; Shamrock, '43; Band; Orchestra.

EIFERT, BETTY *"Betts"*

138 East State Boulevard

Cathedral Parish; Scholarship from 8th grade; Honor Roll, '40; G. A. A. Member; Latin Club, '41; Library Staff, '41; Student Council, '42; Spiritual Council (Chairman '43), '41, '43; Legion of Mary, '42; Guard of Honor, '40, '41, '42; Boots and Saddle Club, '43; Shortband and Typing Awards, '43.

ROW FOUR

ERPELDING, JAMES *"Erp"*

3120 Maumee Avenue

St. Andrew's Parish; Latin Club, '41; Glee Club, '43; Guard of Honor, '40, '43.

FEDERSPIEL, FELICE *"Fleas"*

526 Green St., New Haven, Indiana

St. John the Baptist's Parish; G. A. A. Member; Latin Club, '41; Guard of Honor, '40; Bowling League, '42; Shorthand Awards, '42, '43; Typing Awards, '42.

ROW FIVE

FENKER, JANE *"Janie"*

3118 South Anthony Blvd.

St. Peter's Parish; Honor Roll, '40, '41, '42; Scholastic Monogram, '40, '41, '42; G. A. A. Member, '40; Guard of Honor, '42; Medal: Sophomore girl with highest average, '41; Shorthand Awards, '42; Typing Award, '43.

FENTON, MARJORIE *"Margie"*

2028 Phenie Street

St. Paul's Parish; Guard of Honor, '42; Shorthand Awards, '43; Typing Award, '42.

ROW SIX

FILCHAK, BETTY *"Jinx"*

513 East Masterson Avenue

Cathedral Parish; Guard of Honor, '42.

FINAN, ELEANOR *"Ellie"*

236½ West Creighton Avenue

St. Patrick's Parish; Legion of Mary, '40, '41; Guard of Honor; Typing Award, '42.

FLETTER, PHIL *"Red"*

436 Kinnaird Avenue

St. Patrick's Parish.

FOUGH, RITA *"Smokey"*

1327 Zollars Avenue

St. Vincent's Parish, Auburn Road; Intramural Basketball, '43; Shamrock, Typist, '43; Dramatic Club, '43; Dramatic Letter, '43; Science Club, '43; "Prom King", "All American Family", '42; "Remember When", '42; "Sixteen in August", '43; Shorthand Award; Typing Award, 43; Oratory Contest, 2nd place, '42.

ROW ONE

France, Elizabeth *"Liz"*

1911 Webster Street

St. Patrick's Parish; Guard of Honor, '42; Sborthand Award, '43.

Frecker, Delbert *"Bert"*

Monroeville, Indiana

St. Rose's Parish; Air Raid Messenger, '43; Guard of Honor, '42.

Freiburger, Thomas *"T"*

2918 So. Harrison St.

St. Patrick's Parish; Glee Club, '42, '43; Orchestra, '40, '41, '42, '43; Echo Staff; Student Council; Legion of Mary, '40, '41, '42; Server; "The King's Jongleur"; "The Gay Nineties"; Legion of Mary, Treasurer; Rifle Club.

Freiburger, Norma *"Normie"*

1319 E. Pontiac Street

St. Hyacinth's Parish; G. A. A.; "Prom King"; Intramural Basketball, '43; Echo Staff, Copyreader; Guard of Honor, '40, '41, '42; Sborthand, '42.

ROW TWO

Freistroffer, Donald *"Fri"*

221 West Fourth Street

Precious Blood Parish; Honor Roll, '40, '41, '42; Scholastic Monogram, '41; Guard of Honor, '41.

Freygang, Richard *"Dick"*

2336 Oliver St.

St. Peter's Parish; Band, '41, '42, '43; Orchestra, '40, '41, '42, '43; Guard of Honor, '40, '41, '42.

ROW THREE

Friedman, Elaine *"Laney"*

2214 N. Anthony

St. Jude's Parish; Honor Roll, '40, '41, '42; Scholastic Monogram, '41; G. A. A. Member; Dramatic Club; Guard of Honor, '41, '42; Shorthand, '43; Typing Award, '42.

Gaskins, William *"Rabbi"*

316 W. Suttenfield Street

St. Patrick's Parish; French Club; Echo Staff; Guard of Honor, '41.

ROW FOUR

Gerhardstein, Arthur *"Art"*

1634 Richardson Street

Precious Blood Parish; Legion of Mary Treasurer, '41.

Getty, Rose Marie *"Rosie"*

3607 South Webster Street

St. Patrick's Parish; Honor Roll, '41, '42; Guard of Honor, '41; Shortband Award, 43.

ROW FIVE

Gibson, Mary Ann *"Gipp"*

2900 Reynolds Street

St. Andrew's Parish; Honor Roll, '40, '41; Scholastic Monogram, '40, '41; Student Council; Guard of Honor, '41; Shorthand Awards, '42, '43; Typing Award, '42.

Giere, Alice *"Shorty"*

257 E. Rudisill Blvd.

St. John the Baptist's Parish; Honor Roll, '41, '42; Scholastic Monogram, '42; Shamrock, '43; Echo Staff; Latin Club, '42; Mission Club, '43; Legion of Mary, '42; Guard of Honor, '40, '41, '42; Catechetical Instructor; Shorthand Awards, '42, '43; Typing Award, '43.

ROW SIX

Giese, Clarence *"Geezy"*

R. R. No. 4

St. Aloysius' Parish; Yoder, Ind.; Scholarship from 8th grade; Honor Roll, '40, '41, '42; Air Raid Messenger, '43; Glee Club, '42, '43; Student Council, '40; Guard of Honor, '40, '41; "King's Jongleur"; Christmas Play, '41; Camera Club, '42, '43.

Gillis, Dee Anne *"Killer"*

St. Joseph's Hospital

Girardot, Jeanne

716 Jackson Street

St. Paul's Parish; Shamrock, '43; Dramatics Club; Glee Club, '42, '43; Science Club, '43; Spanish Club, '43; Writer's Club, '43.

Gladieux, Robert *"Bob"*

434 Morris St., New Haven, Ind.

St. John the Baptist's Parish; "Prom King"; Dramatic Club; Twirler, '42; Spiritual Council, President, '43; Guard of Honor, '42; "Who Wouldn't Be Crazy"; District Oratory Winner, 1939.

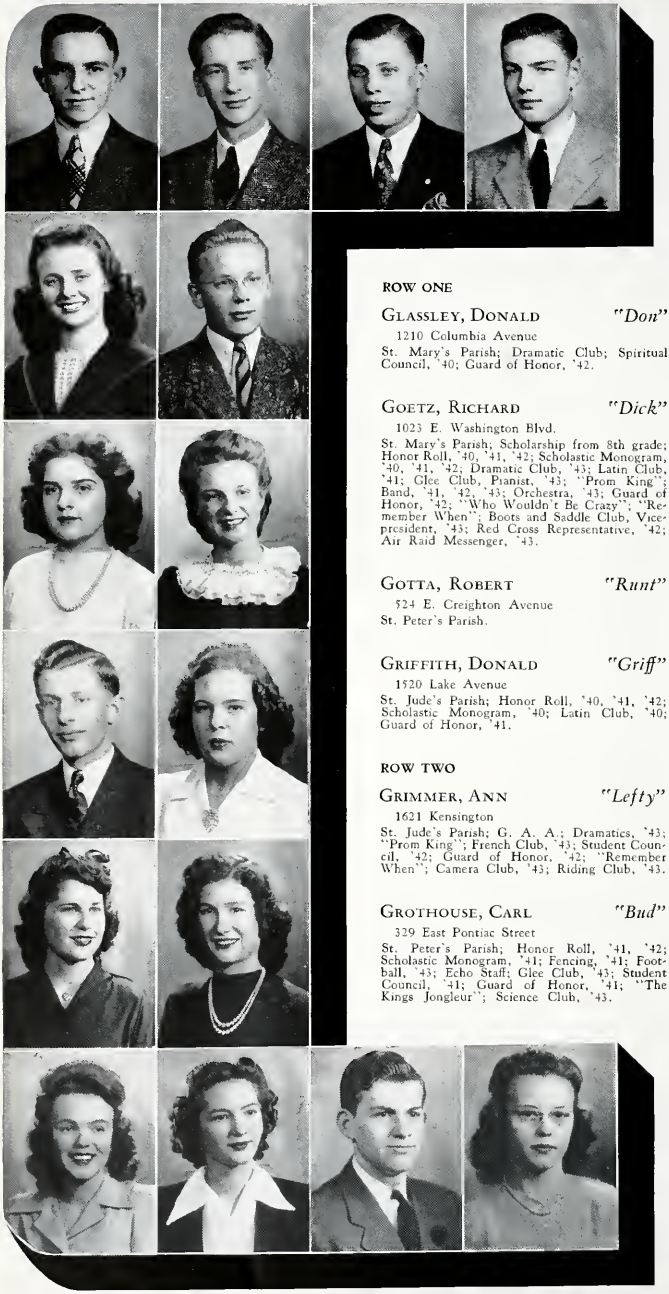

ROW ONE

GLASSLEY, DONALD *"Don"*

1210 Columbia Avenue

St. Mary's Parish; Dramatic Club; Spiritual Council, '40; Guard of Honor, '42.

GOETZ, RICHARD *"Dick"*

1023 E. Washington Blvd.

St. Mary's Parish; Scholarship from 8th grade; Honor Roll, '40, '41, '42; Scholastic Monogram, '40, '41, '42; Dramatic Club, '43; Latin Club, '41; Glee Club, Pianist, '43; "Prom King"; Band, '41, '42, '43; Orchestra, '43; Guard of Honor, '42; "Who Wouldn't Be Crazy"; "Remember When"; Boots and Saddle Club, Vice-president, '43; Red Cross Representative, '42; Air Raid Messenger, '43.

GOTTA, ROBERT *"Runt"*

524 E. Creighton Avenue

St. Peter's Parish.

GRIFFITH, DONALD *"Griff"*

1520 Lake Avenue

St. Jude's Parish; Honor Roll, '40, '41, '42; Scholastic Monogram, '40; Latin Club, '40; Guard of Honor, '41.

ROW TWO

GRIMMER, ANN *"Lefty"*

1621 Kensington

St. Jude's Parish; G. A. A.; Dramatics, '43; "Prom King"; French Club, '43; Student Council, '42; Guard of Honor, '42; "Remember When"; Camera Club, '43; Riding Club, '43.

GROTHOUSE, CARL *"Bud"*

329 East Pontiac Street

St. Peter's Parish; Honor Roll, '41, '42; Scholastic Monogram, '41; Fencing, '41; Football, '43; Echo Staff; Glee Club, '43; Student Council, '41; Guard of Honor, '41; "The Kings Jongleur"; Science Club, '43.

ROW THREE

GROTHOUSE, MARY JANE *"Janie"*

802 Drexel Avenue

St. Peter's Parish; Honor Roll, '42; G. A. A.; G. A. A. Volleyball, Champs, '42; Latin Club, '41; Guard of Honor, '42; Shorthand, '42; Typing, '43.

HAGEMAN, SYLVIA *"Syl"*

2207 Chestnut Street

St. Andrew's Parish; Honor Roll, '40, '41, '42; Glee Club, '40; Shorthand, '42; Typing, '42.

ROW FOUR

HAKE, ROBERT *"Bob"*

Monroeville, Indiana

St. Louis' Parish.

HALLEY, MARIE

1122 East Washington Blvd.

St. Mary's Parish; Honor Roll, '40; Scholastic Monogram, '40; Shamrock, '43; Legion of Mary, '43; Guard of Honor; Shorthand, '43; Typing, '43.

ROW FIVE

HAMMEN, JAUNITA *"Juanie"*

2521 Hoagland Avenue

St. Patrick's Parish; Basketball, Intramural, '40, '43; G. A. A.; Orchestra, '40, '41, '42, '43; Guard of Honor, '42; Shorthand, '42, '43; Typing, '42.

HARBER, ALBERTA *"Bert"*

R. R. No. 1, Yoder, Indiana

St. Aloysius Church, Yoder; Honor Roll, '40, '41, '42; Scholastic Monogram, '40, '41, '42; Student Council, '43; Spiritual Council, '42; Guard of Honor, '41, '42; Patriotic Musical Revue; Shorthand, '42.

ROW SIX

HARBER, GERALDINE *"Gerry"*

2825 S. Lafayette Street

St. Peter's Parish; Shorthand, '42; Typing, '42.

HARBER, NAOMI *"Cuddles"*

2416 Chestnut Street

St. Andrew's Parish; Scholastic Monogram, '40, '41, '42; Shorthand, '42, '43; Typing, '42, '43.

HARBER, THOMAS *"Dumbo"*

133 McKinnie Avenue

St. John the Baptist's Parish; Mission Club, '43; "Prom King"; Guard of Honor, '42; Echo Staff; Usher's Club, President, '43; Camera Club, President, '43; Camera Club, '42; Rifle Club, President, 43.

HARKENRIDER, JOAN *"Joe"*

1353 Huestis Avenue

St. Joseph's Parish; Legion of Mary, '43; Shorthand, '42.

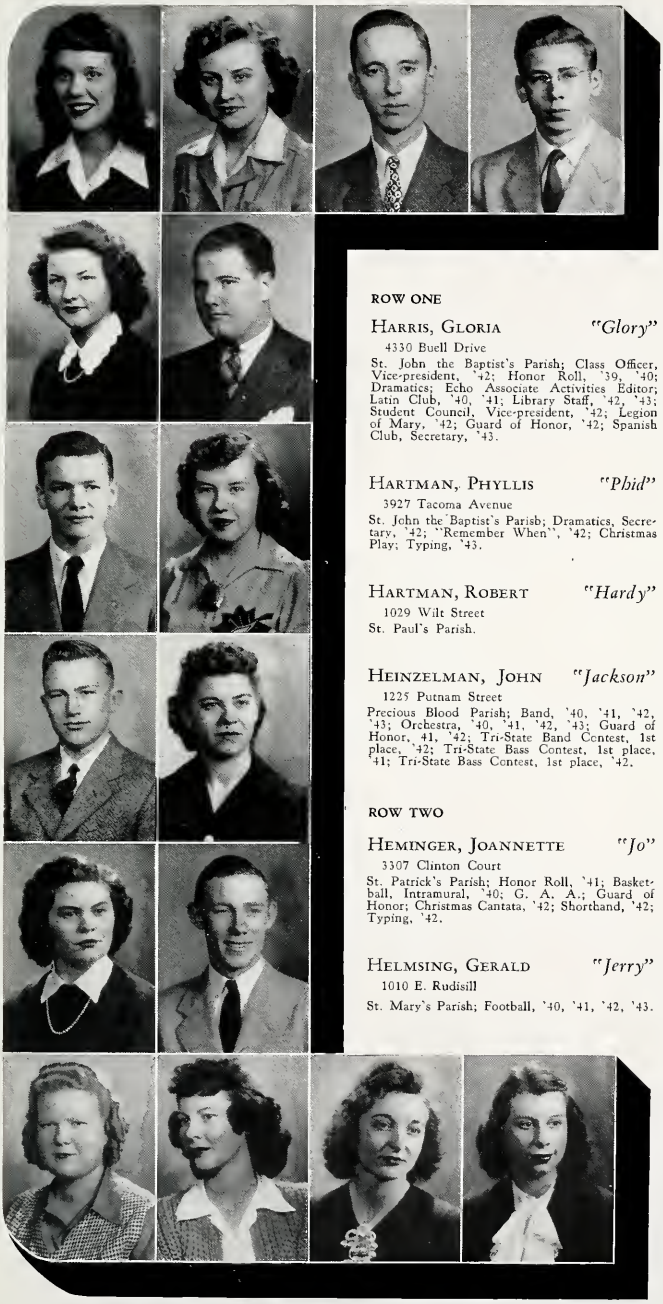

ROW ONE

HARRIS, GLORIA *"Glory"*

4330 Buell Drive

St. John the Baptist's Parish; Class Officer, Vice-president, '42; Honor Roll, '39, '40; Dramatics; Echo Associate Activities Editor; Latin Club, '40, '41; Library Staff, '42, '43; Student Council, Vice-president, '42; Legion of Mary, '42; Guard of Honor, '42; Spanish Club, Secretary, '43.

HARTMAN, PHYLLIS *"Phid"*

3927 Tacoma Avenue

St. John the Baptist's Parisb; Dramatics, Secretary, '42; "Remember When", '42; Christmas Play; Typing, '43.

HARTMAN, ROBERT *"Hardy"*

1029 Wilt Street

St. Paul's Parish.

HEINZELMAN, JOHN *"Jackson"*

1225 Putnam Street

Precious Blood Parish; Band, '40, '41, '42, '43; Orchestra, '40, '41, '42, '43; Guard of Honor, 41, '42; Tri-State Band Contest, 1st place, '42; Tri-State Bass Contest, 1st place, '41; Tri-State Bass Contest, 1st place, '42.

ROW TWO

HEMINGER, JOANNETTE *"Jo"*

3307 Clinton Court

St. Patrick's Parish; Honor Roll, '41; Basketball, Intramural, '40; G. A. A.; Guard of Honor; Christmas Cantata, '42; Shorthand, '42; Typing, '42.

HELMSING, GERALD *"Jerry"*

1010 E. Rudisill

St. Mary's Parish; Football, '40, '41, '42, '43.

ROW THREE

HENCH, STANLEY *"Bud"*

301 E. Fleming

St. John Baptist's Parish; Honor Roll, '39; "Prom King"; Living Rosary, '43; Public Speaking; Latin Club; Band, '41; Guard of Honor; "Remember When"; Student Council, '42.

HILE, MARY FRANCES *"Franny"*

1001 Pasadena Drive

St. John the Baptist's Parish; G. A. A.; Dramatics; French Club, '43; Guard of Honor '40, '41, '42.

ROW FOUR

HILKER, RICHARD *"Mort"*

1660 Wells Street

Precious Blood Parish; Football; Intramural Basketball; Guard of Honor, '41; Usher's Club; Science Club, Vice-president.

HOEVEL, IRENE *"I"*

3610 Wayne Trace

St. Andrew's Parish; Latin Club, '41; Guard of Honor, '40; Shorthand, '42; Typing, '42.

ROW FIVE

HOEVEL, LORANE *"Peppsi"*

118 E. Leith Street

St. Patrick's Parish; G. A. A.; Scholarship from 8th grade; Honor Roll, '40, '41, '42, '43; Scholastic Monogram, '41; Latin Club, '41; Orchestra, '40, '41, '42; Guard of Honor, '40, '41, '42; Bowling League, '42; Shorthand Awards, '42.

HOLTHAUS, ROBERT *"Bob"*

Monroeville, Ind.

St. Rose's Parish; Basketball, '43; Public Speaking; Guard of Honor, '41, '42.

ROW SIX

HOUHILAN, BARBARA *"Barb"*

Inwood Drive, R. R. No. 9

St. Jude's Parish; Guard of Honor, '41, '42.

HOUHILAN, MARY AGNES

304 Maple Grove Avenue

St. Jude's Parish; Dramatics Club; Writer's Club.

HOUSER, ROSELLA *"Rosie"*

333 W. Leith Street

St. Patrick's Parish; G. A. A.; Dramatics; Glee Club; Guard of Honor, '42; Plays: "The All American Family", "The Gay Nineties Review", "Who Wouldn't Be Crazy"; Art Scholarships, '42, '43.

HUGUENARD, JOAN *"Joanie"*

602 Pierce Avenue

St. Patrick's Parish; Latin Club, '42; Guard of Honor, '41, '42.

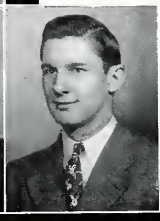

ROW ONE

JANSEN, BERNARD *"Bud"*
807 Third Street

Precious Blood Parish; Intramural Basketball, '39, '40; Echo Staff; Library Staff, '42, '43; Guard of Honor, '41, '42; Science Club, '43.

JEHL, MARY
425 LaSalle Street

St. Peter's Parish; Honor Roll, '40, '41, '42; Scholastic Monogram, '40, '41, '42; G. A. A., '40; Play: "The Kings Jongleur"; Gregg Shorthand, 60-word '42; 80-word '42; 100-word, '43; Typing, 36-word, '43.

JOCKEL, PATRICIA *"Pat"*
244 East Williams Street

St. Patrick's Parish; Honor Roll, '40, '41, '42; Scholastic Monogram, '41, '42; Intramural Basketball, '43; Shamrock, '43; Public Speaking, '42; French Club, President, '43; Plays: "Remember When"; Red Cross Representative, '42, '43; Writer's Club, '43; Girl's Oratory, '42; Essay Winner, '43; Msgr. Conroy Award, '42; Religion Award, '40.

JOHNS, MARILYN
1126 Ewing Street

Cathedral Parish; Honor Roll, '40, '41, '42; G. A. A., '40; Dramatics Club; Civics Club, '43; Legion of Mary, '42; Shorthand Award, '42, '43; Typing Award, '43; Boots and Saddle Club, Treasurer, '42.

ROW TWO

KALIKER, PATRICIA *"Pat"*
1726 Tecumseh Avenue

St. Jude's Parish; Honor Roll, '40, '41, '42; Scholastic Monogram, '40, '41, '42; G. A. A., '40, '41; Shamrock, Co-editor, '43; Dramatics Club; Latin Club; Spiritual Council, Secretary, '42; Legion of Mary; Guard of Honor, '41, '42; Spanish Club, President, '43; Writing Club; Four-Year Perfect Attendance; Echo Activities Editor.

KAMP, RICHARD *"Dick"*
1016 Store Drive

St. Jude's Parish; Honor Roll, '40; Football, '40, '41; Intramural Basketball, '41, '42.

ROW THREE

KEENAN, HUBERT *"Bert"*
2615 East Drive

St. Jude's Parish; Football, '43; Basketball, '40, '41, '42, '43; Basketball, Captain, '43; Football, Letter, '43; Basketball, Letters, '41, '42, '43; French Club, Secretary, '43.

KELTY, EDWARD *"George"*
2814 Bowser Avenue

St. Patrick's Parish.

ROW FOUR

KINTZ, JOSEPH *"Joe"*
2207 W. Main Street

Precious Blood Parish; Dramatic Club; "Who Wouldn't Be Crazy; "Sixteen in August"; Science Club; Usher's Club; Guard of Honor, '40, '42.

KINTZ, LOIS *"Louie"*
1514 St. Mary's Avenue

Precious Blood Parish; Echo Staff; Honor Roll, '40, '41, '42; G. A. A. Basketball, '40, '41, '42, '43; G. A. A. Triangle, '42; Numerals, '43; Latin Club, '41; Mission Club '42; Guard of Honor '40, '41, '42.

ROW FIVE

KINTZ, ROSEMARY *"Mary"*
3118 Lillie Street

St. Patrick's Parish; Honor Roll, '41; Civics Club, '43; Guard of Honor, '41, '43; Science Club, '43.

KISSINGER, JEAN *"Jeanne"*
817 Belle Avenue

St. Partick's Parish; "Prom King"; Echo Staff; Intramural Basketball, '43; Civics Club, '43; Science Club; Writer's Club, Vice-president.

ROW SIX

KNIGHT, FRANK *"Frank"*
1209 Irnee Street

Precious Blood Parish; 8th Grade Scholarship; Honor Roll, '40; Scholastic Monogram, '40; Guard of Honor, '42; Science Club.

KOHNE, ALFREDA *"Fritzie"*
1415 Taylor Street

St. Joseph's Parish; 8th Grade Scholarship; Honor Roll, '40, '41, '42; Scholastic Monogram, '40, '41, '42; G. A. A., '40, '42; Shamrock H. R. Rep., '42, '43; Mission Club, '43; Student Council, '42; Guard of Honor, '41; Shorthand, '42, '43; Typing, '42, '43.

LAMASTER, HAROLD *"Harry"*
2332 Eastbrook Drive

Cathedral Parish; Class Officer, Treasurer, '43; Football, '40, '41, '42, '43, Letter, '43; Basketball, '43; Intramural Basketball, '40; Echo Subscription Manager; French Club; Student Council, Treasurer, '43; Guard of Honor, '40, '41, '42.

LAMASTER, HENRY JR. *"Buggy"*
2332 Eastbrook Drive

Cathedral Parish; Football, '40; Basketball, '40; Intramural Basketball Champs, '40; Shamrock; Guard of Honor, '41, '42, '43.

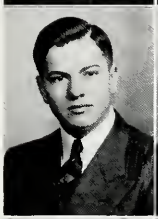

ROW ONE

LAIER, LEO *"Butch"*

2315 John Street

St. Peter's Parish; Class Treasurer, '41; Honor Roll, '40, '41, '42; Scholastic Monogram, '40, '41, '42; Intramural Basketball Champs, '41; Glee Club, President, '43; Band, Orchestra; Awards: Tri-State Band Medal, '41, Tri-State Band Medal, '42, Tri-State Solo Medal, '42, Tri-State Duet Medal, '42, Band, Orchestra Monograms, '40, '41, '42.

LANDSTOFFER, RE JEAN *"Jeanne"*

1601 Cherokee Road

Precious Blood Parish; Latin Club, '42; Guard of Honor, '41, '42; Typing, '41, '42.

LAUER, PATRICIA *"Pat"*

2602 N. Anthony

St. Jude's Parish; Honor Roll, '40; Scholastic Monogram, '40; G. A. A.; Shamrock, '43; Echo, '43; Dramatics Club; Civics Club, Secretary, '43; Glee Club, '41, '42; Camera Club, Vice-president, '43; Riding Club, '43; Spanish Club, '43; Play: "Remember When".

LEFFERS, ROBERT *"Bob"*

1305 Kitch Avenue

St. Andrew's Parish; Glee Club, '41, '42, '43.

ROW TWO

LENNART, EUGENE *"Lennie"*

1019 N. Anthony Blvd.

St. Jude's Parish; Honor Roll, '40; Usher's Club, '43; Rifle Club, '43; "Prom King"; Echo Staff; "Mysteries of the Mass"; Shamrock Representative, '40; Library Staff, '42; Guard of Honor, '41; Camera Club, '43.

LETO, CATHERINE *"Katie"*

1404 Eliza Street

Cathedral Parish; G. A. A. Member; Guard of Honor, '42; Bowling, '43; Science Club, '43; Red Cross Representative, '43.

ROW THREE

LEY, JOAN *"Jo"*

2719 Fairfield Avenue

St. Patrick's Parish; Glee Club, '41, '42; Student Council, '41; Guard of Honor, '42; Typing Award, '42.

LINN, BETTY ANN *"Beth"*

1909 Kensington Blvd.

St. Jude's Parish; Honor Roll, '40, '41, '42; Scholastic Monogram, '40, '41, '42; G. A. A. Member; Spiritual Council, Secretary, '42; Guard of Honor, '41, '42; Dramatic Club, '42, '43; "Remember When"; "Sixteen in August"; Shortband Awards, '42, '43; Typing Awards, '42, '43.

ROW FOUR

LOMONT, MONICA *"Mickey"*

R. R. No. 1, Monroeville, Indiana

St. Louis' Parish, Besancon; "Prom King"; Echo Staff; Honor Roll, '40, '41, '42; Scholastic Monogram, '40, '41, '42; Shamrock Feature Editor, '43; Dramatic Club, '42, '43; Latin Club Censor, '42, Co-consul, '43; Mission Club, '42; Civics Club, Executive, '43; Guard of Honor, '40, '41; "Sixteen in August"; Writer's Club, '43.

LOPSHIRE, HELEN *"Loppy"*

2604 Pennsylvania Avenue

St. Andrew's Parish; Honor Roll, '40, '41, '42; Scholastic Monogram, '41; G. A. A. Member; G. A. A. Championship Volleyball Team, '43; Shamrock, Typist, '43; Shorthand Awards, '42; Typing Awards, '42, '43.

ROW FIVE

LOSTUTTER, MARJORIE *"Blondie"*

3610 South Anthony Blvd.

St. Peter's Parish; Civics Club, '43; Spanish Club, '43.

LULEY, MARY FRANCES *"Ticky"*

2020 Meridian Street

Precious Blood Parish; G. A. A. Member; Latin Club, '41; Guard of Honor, '41, '42; Shorthand Awards, '42; Bowling League, '43.

ROW SIX

LYNCH, JEANNE *"Charlie"*

919 West Packard Avenue

St. Patrick's Parish; Honor Roll, '40, '42; G. A. A. Member; Guard of Honor, '42; Shorthand Awards, '42, '43; Typing Award, '43; Catechetical Instructor.

LYNCH, EDWARD

MCARDLE, HELEN *"Mac"*

1520 W. Washington

Honor Roll, '41; Shorthand Award, '42; Typing Award, '42.

MCBRIDE, EDGAR *"Mac"*

1833 Randalia Drive

St. Jude's Parish; Shamrock, Representative, '42; Guard of Honor, '40, '41, '42; Shorthand Award, '42; Intramural Basketball, '40, '41, '42 '43.

ROW ONE

McNulty, Patricia *"Pat"*

2812 Chestnut Street

St. Andrew's Parish; Honor Roll, '40, '41, '42; G. A. A. Member; Dramatic Club; "Who Wouldn't Be Crazy"; Shorthand Awards, '42, '43; Typing Awards, '42, '43.

Maddalone, Julia *"Jill"*

1007 Madison Street

St. Mary's Parish; G. A. A. Member; G. A. A. Basketball Squad, '41; Guard of Honor, '40, '41, '42; Shorthand Award, '42; Typing Award, '42.

Martin, Ralph

624 Walnut

St. Patrick's Parish.

Martone, Madeline *"Mickey"*

314 Brandriff Street

St. Patrick's Parish; Latin Club, '41; Guard of Honor, '40, '41, '42; Shorthand Award, '42; Typing Award, '42.

ROW TWO

Masbaum, Robert *"Podge"*

2411 Leroy Drive

St. Jude's Parish.

Masbaum, Vincent *"Butch"*

1120 Lillie Street

St. Mary's Parish; Science Club; Usher's Club; Guard of Honor, '41.

ROW THREE

Meehan, Rita *"Billy"*

2624 Maumee Avenue

St. Andrew's Parish; Scholarship from 8th grade; Honor Roll, '40, '41, '42; Scholastic Monogram, '40, '41, '42; Shamrock, Typist, '43; Latin Club Aldile, '43; French Club, '43; Guard of Honor, '42; "Who Wouldn't Be Crazy"; Spanish Club, '43; Writer's Club, Secretary, '43.

Meier, Mary Ellen

815 Colerick Street

St. Peter's Parish; "Prom King"; Echo Staff; Honor Roll, '40, '41, '42; Scholastic Monogram, '40; G. A. A. Member, '40; Dramatic Club; Library Staff, '43; Guard of Honor, '40, '41, '42; "The King's Jongleur"; "Sixteen in August".

ROW FOUR

Metzler, Helen *"Dimples"*

1222 Boone Street

Cathedral Parish; Guard of Honor, '42.

Meyer, Joyce *"Jo"*

Columbia City, Ind., R. 2

St. Catherine's Parish.

ROW FIVE

Miller, Earl *"Homer"*

242 E. DeWald Street

St. Peter's Parish; Intramural Basketball Championship Team, '40; Air Raid Messenger, '43; Guard of Honor, '42; Typing Award, '42.

Miller, Glenn

812 Northwood Blvd.

St. Jude's Parish; Dramatic Club, President, '43.

ROW SIX

Miller, James *"Big Red"*

4322 Champlain Drive

St. John's Parish; Honor Roll, '42; Prom Committee; All City Quarterback, '43; Football, '41, '42, '43; All City, Honorable Mention, '41, '42; Basketball, '43; Mission Club, Vice-president, '42.

Miller, Lauretta

638 W. Creighton Avenue

St. Patrick's Parish; Honor Roll, '42; Latin Club, '41; Glee Club, '42; Guard of Honor, '41.

Miller, Marilyn *"Mac"*

1119 Polk Street

Precious Blood's Parish; Honor Roll, '40, '41, '42; Latin Club, '41; Guard of Honor, '41; Shorthand, '42; Typing, '43.

Miller, Ralph *"Baldy"*

237 E. DeWald

St. Peter's Parish; Intramural Basketball, '41.

ROW ONE

MILLER, ROBERT *"Bob"*

913 E. Berry St.

St. Mary's Parish; Echo Staff; Honor Roll, '41, '42; Intramural Basketball, '41; Glee Club, '41, '42, '43; Band, '40, '41, '42, President '43; Orchestra, '40, '41, '42, President '43; Science Club, '43.

MINICK, MILDRED *"Mil"*

309 Dalman Avenue

St. Peter's Parish; Guard of Honor, '42; Shorthand Awards, '43; Typing Awards, '43.

MOISICA, ANN *"Moe"*

2426 Beadell Street

St. Joseph's Parish; Honor Roll, '41; Girl's Intramural Basketball, '43; G. A. A. Member, '40; Shamrock, '43; Latin Club, '41; Guard of Honor, '40, '41, '42; Shorthand Awards, '43; Typing Awards, '43.

MOMMER, DELORIS *"Dorie"*

517 Lavina Street

St. Paul's Parish; G. A. A. Member; G. A. A. Triangle, '42; G. A. A. Numerals, '43; Guard of Honor, '40, '41, '42.

ROW TWO

MOULIN, NORBERT *"Norb"*

1649 Cass Street

Precious Blood's Parish; Usher's Club, '43.

MUDRACK, PETER *"Pete"*

3515 South Barr Street

Guard of Honor, '39, '40, '41; Science Club, '43; Usher's Club, '43.

ROW THREE

MURCHLAND, ROBERT *"Moose"*

3602 South Harrison Street

St. Patrick's Parish; Scholarship from 8th grade; Football, '43.

NIEDERMEYER, DONALD *"Bud"*

2720 Vance Avenue

St. Jude's Parish.

ROW FOUR

NUSSBAUM, CAROL *"Jo"*

1328 Westover Road

St. John the Baptist's Parish; "Prom King"; Echo Staff; Vice-president, Freshman Class, '40; Honor Roll, '40, '41, '42; Scholastic Monogram, '40, '41, '42; Dramatic Club, '42, '43; Latin Club, '41; Glee Club, Secretary-Treasurer, '43; Student Council, '40, '41; Guard of Honor, '41, '42; "Remember When"; Spanish Club, '43; Typing Awards, '42.

OAKES, ROBERT *"Bob"*

4217 Bowser Avenue

St. Peter's Parish; Honor Roll, '40, '41; Intramural Basketball, '40; Shamrock, '43; Mission Unit, '43; "Mysteries of the Mass", '43; Camera Club, '43; "Prom King"; Library Staff, '42; Student Council, '41; Guard of Honor, '42; Chief Building Warden, '43.

ROW FIVE

OBERWITTE, WILLIAM *"Bill"*

635 Prospect Avenue

Cathedral Parish; Honor Roll, '40, '41, '42; Scholastic Monogram, '40, '41; Band; Orchestra; Tri-State Band Medal, '41, '42; Band Monogram, '40, '41, '42.

OLINSKE, RICHARD *"Dick"*

1815 Dubois Street

St. Andrew's Parish; Honor Roll, '42; Air Raid Messenger, '43; Guard of Honor, '40.

ROW SIX

OLRY, THERESE *"Scotty"*

340½ W. Wayne Street

St. Paul's Parish; Honor Roll, '40, '41, '42; Guard of Honor, '41; Shorthand, '43.

PAPAI, MARGARET *"Marge"*

4536 S. Calhoun

St. John the Baptist's Parish; G. A. A.; Guard of Honor, '41; "Remember When".

PARISOT, JOANNE *"Joney"*

120 West William

St. Peter's Parish; Guard of Honor, '40, '41, '42.

PARKER, MAXINE *"Blondie"*

1715 Cortland Avenue

Precious Blood Parish; Guard of Honor, '41.

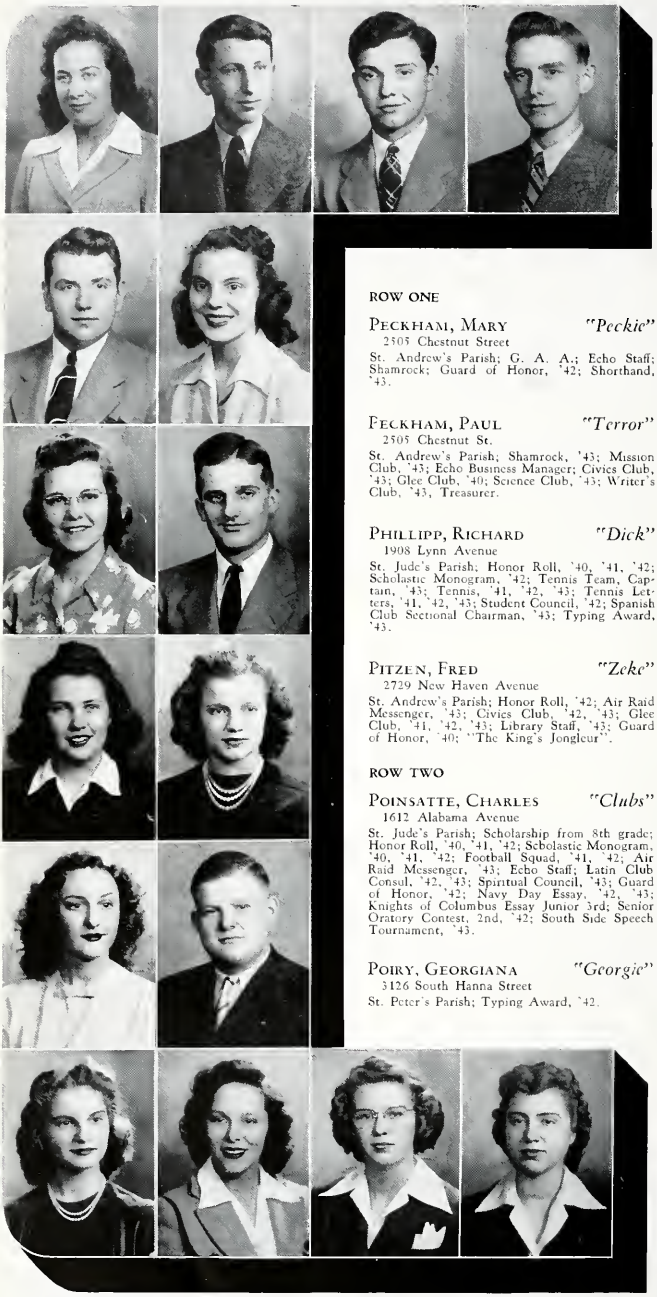

ROW ONE

PECKHAM, MARY *"Peckie"*
2505 Chestnut Street
St. Andrew's Parish; G. A. A.; Echo Staff; Shamrock; Guard of Honor, '42; Shorthand, '43.

PECKHAM, PAUL *"Terror"*
2505 Chestnut St.
St. Andrew's Parish; Shamrock, '43; Mission Club, '43; Echo Business Manager; Civics Club, '43; Glee Club, '40; Science Club, '43; Writer's Club, '43, Treasurer.

PHILLIPP, RICHARD *"Dick"*
1908 Lynn Avenue
St. Jude's Parish; Honor Roll, '40, '41, '42; Scholastic Monogram, '42; Tennis Team, Captain, '43; Tennis, '41, '42, '43; Tennis Letters, '41, '42, '43; Student Council, '42; Spanish Club Sectional Chairman, '43; Typing Award, '43.

PITZEN, FRED *"Zeke"*
2729 New Haven Avenue
St. Andrew's Parish; Honor Roll, '42; Air Raid Messenger, '43; Civics Club, '42, '43; Glee Club, '41, '42, '43; Library Staff, '43; Guard of Honor, '40; "The King's Jongleur".

ROW TWO

POINSATTE, CHARLES *"Clubs"*
1612 Alabama Avenue
St. Jude's Parish; Scholarship from 8th grade; Honor Roll, '40, '41, '42; Scholastic Monogram, '40, '41, '42; Football Squad, '41, '42; Air Raid Messenger, '43; Echo Staff; Latin Club Consul, '42, '43; Spiritual Council, '43; Guard of Honor, '42; Navy Day Essay, '42, '43; Knights of Columbus Essay Junior 3rd; Senior Oratory Contest, 2nd, '42; South Side Speech Tournament, '43.

POIRY, GEORGIANA *"Georgie"*
3126 South Hanna Street
St. Peter's Parish; Typing Award, '42.

ROW THREE

PUTNAM, LORETTA *"Rettie"*
2930 Oliver Street
St. Peter's Parish; Scholarship from 8th grade; Secretary, Junior Year, '42, '43; Honor Roll, '40, '41, '42; Scholastic Monogram, '40, '41, '42; G. A. A. Member, '40; Student Council, '42, '43; Guard of Honor, '41, '42.

PREZBINDOWSKE, WALTER *"Walt"*
R. R. No. 6, Hamilton Road
St. Patrick's Parish, Arcola; Dramatic Club, '42, '43; Band, '40; "Who Wouldn't Be Crazy".

ROW FOUR

RAUNER, ALBERTA *"Becky"*
R. R. No. 1, Hoagland, Ind.
St. Joseph's Parish, Hesse Cassel; Guard of Honor, '40, '41, '42; Bowling, '43; Shorthand Award, '42; Typing Award, '43.

READER, DORIS *"Sis"*
529 E. Douglas Avenue
St. Mary's Parish; Vice-president, Senior Year, '43; Honor Roll, '40, '41; Scholastic Monogram, '41; G. A. A. Member, '40, '41, '42; Echo Staff; Shamrock Columnist, '43; Dramatic Club, Treasurer, '42, Vice-president, '43; Latin Club Aedile, '42; Civics Club, '43; Student Council, '43; Guard of Honor, '41; "All American Family"; "Remember When", Business Manager; Shorthand Awards, '42, '43; Typing Awards, '42, '43; Writer's Club, '43; Living Rosary, '43.

ROW FIVE

READER, SUZANNE *"Susie"*
2837 S. Barr Street
St. Patrick's Parish; Writer's Club, '43; "All American Family"; Student Director; "Who Wouldn't Be Crazy"; "Sixteen in August".

REDMERSKI, PAUL *"Tiny"*
2109 South Barr Street
St. Peter's Parish; Football, '42; Shamrock, '43; Dramatic Club; Guard of Honor, '40; "Who Wouldn't Be Crazy"; Science Club; Usher's Club, Vice-president; Rifle Club, Secretary-Treasurer.

ROW SIX

REISING, HILDA *"Tillie"*
432 East Suttenfield Street
St. Peter's Parish; Latin Club, '41; Guard of Honor, '42; Shorthand Awards, '42; Typing Awards, '43.

RENNER, ESTHER *"Pug"*
2309 Lillie St.
St. Peter's Parish; Honor Roll, '40, '41, '42; G. A. A.; G. A. A. Triangle Award, '41; Guard of Honor, '40; Shorthand, '42.

RIEDY, BETTY *"Benjie"*
4328 Tacoma Avenue
St. John the Baptist's Parish; G. A. A.; Latin Club, '41.

RIPBERGER, MARGARET *"Rippie"*
1212 Rockhill St.
St. Paul's Parish; Honor Roll, '39, '40, '41; Shorthand, '43.

ROW ONE

ROCKSTROH, KENNETH *"Rocky"*

1824 Florida Drive

St. Jude's Parish; Football; Typing, '42.

ROSENBERGER, RAYMOND *"Junior"*

448 LaSalle Street

St. Peter's Parish; Dramatic Club, '42, '43; Latin Club; Civics Club; Shorthand Award, '42.

ROSSWURM, JOAN *"Rusty"*

326 East Butler Street;

St. Peter's Parish; Honor Roll, '42; G. A. A., Point Secretary, '40; Shamrock, '42, '43; Guard of Honor, '40, '41, '42.

ROTH, EILENE

2930 South Hanna Street

St. Peter's Parish; Honor Roll, '40, '42; G. A. A. Member, '40; Shamrock, '42; Guard of Honor, '42; Shorthand Awards, '42; Typing Awards, '43.

ROW TWO

ROY, MARY CATHERINE

338 West Williams Street

St. Patrick's Parish.

RYAN, DELORES *"Dee"*

2333 Reynold Street

St. Andrew's Parish; G. A. A. Member; Dramatics Club; Baton Majorette, '42; Shorthand Awards, '43; Typing Awards, '43.

ROW THREE

SAXTON, KATHLEEN *"Kathie"*

1201 Swinney Avenue

St. Paul's Parish; Honor Roll, '42; G. A. A., Vice-president, '43; G. A. A., Sport Head, '42; G. A. A., Triangle, '41; G. A. A., Numerals, '42; G. A. A., Letter, '43; G. A. A., Championship Team, '42, '43; Dramatics Club; Mission Unit, '43; Guard of Honor, '42; Shorthand Award, '42; Typing Award, '43.

SCHAAB, THOMAS *"Big T"*

816 W. Berry St.

St. Paul's Parish; Air Raid Messenger, '43; Camera Club, '43.

ROW FOUR

SCHOTT, RAYMOND *"Ray"*

1826 California Avenue

St. Jude's Parish; Honor Roll, '41; Guard of Honor, '42; Typing, '43.

SCHLINK, EDWARD *"Eddie"*

230 E. Leith St.

St. Patrick's Parish; Air Raid Messenger, '43; Usher's Club, '43; Guard of Honor, '41; Dramatics Club.

ROW FIVE

SHANLEY, MARY CATHERINE *"M.C."*

208 W. Berry St.

Cathedral Parish; Civics Club; Band; Spanish Club, '43.

SHANER, JOSEPH *"Joe"*

635 Putnam St.

Precious Blood Parish; Honor Roll, '41; Shamrock, Advertising Manager; Latin Club, '41; Glee Club, '41; Spiritual Council, '42; Guard of Honor; Writer's Club.

ROW SIX

SHIREY, DONALD *"Don"*

1135 McCulloch St.

St. Patrick's Parish; Guard of Honor, '41, '42, '43; Usher's Club.

SHOVLIN, DEAN *"Barney"*

1220 North Anthony Blvd.

St. Jude's Parish; Usher's Club; Science Club.

SKEVINGTON, JAMES *"Mex"*

1110 Stophlet Street

St. Paul's Parish; Scholarship from 8th grade; Class President, '41, Treasurer, '42, President, '43; Captain, Football, '42; Football, '40, '41, '42; Basketball, '40, '41, '42; Science Club; Student Council, President.

SLATTERY, EVELYN *"Slats"*

3206 So. Lafayette St.

St. Patrick's Parish; Latin Club, '41; Glee Club, '41, '42, '43; Spanish Club, Treasurer.

ROW ONE

SMITH, MARGARET *"Markie"*
R. R. No. 1, Lima Road
St. Vincent De Paul's Parish; Honor Roll, '39, '40, '41; Shorthand, '43; Typing, '42.

SORG, DOLORES *"Lorie"*
2315 Westbrook Drive
Cathedral Parish; Honor Roll, '40, '41, '42; Scholastic Monogram, '40, '41, '42; Dramatics; Band, Vice-President, '42; Orchestra, '40, '41, '42, '43; Legion of Mary; Guard of Honor, '40, '41, '42; Shorthand, '43; Typing, '43; Essay Award; Medal Highest Average, '40; Alumnae Scholarship, '41; Alumnae Scholarship, '42.

SOSHEA, JOHN *"Jack"*
930 Prange Drive
St. John the Baptist's Parish; Honor Roll, '40, '41, '42; Scholastic Monogram, '40, '41, '42; Shamrock, '43; Echo Co-editor; Latin Club, Treasurer, '43; Civics Club, President, '43; Student Council, '41; Library Staff, '42; Writer's Club, '43.

STIER, ARTHUR *"Jerry"*
517 E. Creighton Avenue
Spanish Club, '42; Typing, '42.

ROW TWO

STOLTE, ROBERT *"Bob"*
1713 So. Anthony Blvd.
St. Andrew's Parish; Intramural Basketball Champion Team, '39; Guard of Honor, '42.

SUELZER, LOUISE *"Weezie"*
518 E. DeWald Street
St. Peter's Parish; Class Secretary, '41; Intramural Basketball, '43; Echo Advertising Manager; G. A. A.; G. A. A., Point Secretary, '41; Shamrock, '43; Dramatics, Secretary; Latin Club, '42; Student Council, '42; Guard of Honor, '42; Spanish Club, Vice-president, '43.

ROW THREE

SULLIVAN, WILLIAM *"Bill"*
416 Butler St.
St. Patrick's Parish; Class Officer, '40; Honor Roll, '41; Scholastic Monogram, '39; Football, '40; Guard of Honor, '42; Golden Gloves, Semi-final, '43.

THIEME, MAE *"Mary"*
529 St. Martin's Street
St. Peter's Parish; Library Staff, '41, '42, '43; Guard of Honor, '42; Shorthand, '42.

ROW FOUR

THOLEN, MAXINE *"Max"*
1615 E. Creighton Avenue
St. Peter's Parish; G. A. A.; G. A. A., Championship Volleyball Team, '43; Guard of Honor, '41, '42; Shorthand, '42.

THOLEN, ROBERT *"Bee"*
319 E. Butler
St. Patrick's Parish; Basketball, '43; Civilian Defense Messenger, '43; Latin Club, '43; Glee Club, '43.

ROW FIVE

TROUTMAN, ROBERT *"Bob"*
2901 Central Drive
St. Patrick's Parish; Spanish Club, '43.

VAN HORN, ROBERT *"Bob"*
335 Kinsmoor Avenue.
St. Patrick's Parish; Honor Roll, '40.

ROW SIX

VENDERLY, RICHARD *"Dick"*
2312 John St.
St. Peter's Parish; Honor Roll, '42; Guard of Honor, '41.

VONDERHAAR, HELEN
1616 Andrews Street
Precious Blood Parish; Honor Roll, '40, '41; G. A. A., Basketball, '40, '41, '42, '43; G. A. A., Member; G. A. A., Point Secretary, '43; G. A. A., Triangle, '42; G. A. A., Numerals, '42; G. A. A., Letter, '43; G. A. A., Championship Volleyball Team, '42, '43; Guard of Honor, '41, '42; Shorthand Award, '42; Typing Award, '42.

VONDERHAAR, RITA
807 State Street
Precious Blood Parish; Scholarship from 8th grade; Honor Roll, '40, '41, '42; Scholastic Monogram, '40; G. A. A., Basketball Captain, '40, '41, '42, '43; G. A. A., Point Secretary, '42; G. A. A., President, '43; G. A. A., Triangle, '41; G. A. A., Numeral, '42; G. A. A., Letter, '42; G. A. A., Volleyball Championship Team, '42, '43; Dramatic Club; Latin Club; Guard of Honor, '41, '42; Shorthand Award, '42; Typing Award, '42.

VOUGHT, RITA *"Sis"*
3221 South Webster Street
St. Patrick's Parish; Honor Roll, '40, '41, '42; Scholastic Monogram, '41; Guard of Honor, '40, '41; Shorthand Award, '42; Typing Award, '42.

ROW ONE

WADE, ANNA MAE *"Ann"*
1120 Swinney Avenue
St. Joseph's Parish; Honor Roll, '41; Guard of Honor, '41; Shorthand Awards, '42.

WEAVER, CATHERINE *"Toodie"*
1120 Kenwood Avenue
St. Jude's Parish; Shorthand, '42; Typing, '42, '43.

WEBER, JACQUELINE *"Jackie"*
2101 California Avenue
St. Jude's Parish; G. A. A., Member; G. A. A., Triangle, '42; G. A. A., Numeral, '42; G. A. A., Letter, '43; G. A. A., Volleyball Championship Team, '42, '43; Guard of Honor, '42; Shorthand Awards, '42; Typing Award, '42.

WEBER, JAMES *"Gus"*
1502 Crescent Avenue
St. Jude's Parish; Honor Roll, '40, '41, '42; Latin Club, '42, '43; Mission Club, '42; Guard of Honor, '41, '42.

ROW TWO

WEIGEL, ELAINE *"Lanie"*
2650 Bueter Road
Cathedral Parish; G. A. A., Member; G. A. A., Triangle, '43; Public Speaking.

WEIKART, GLORIA
504 West State Blvd.
Precious Blood Parish; Honor Roll, '41; G. A. A., Member; Guard of Honor, '40, '41, '42; Typing Award, '43.

ROW THREE

WELCH, JOHN *"Johnny"*
811 Hamilton Avenue
St. Peter's Parish; Scholarship from 8th grade; Honor Roll, '40, '41; Tennis, '42; Shamrock Representative, '43; Mission Club, President, '43; Art—Represented Fort Wayne High Schools at Indiana State Art Convention.

WERSTEIN, ROSEANNE *"Rosie"*
315 Esmond St.
St. Patrick's Parish; Honor Roll, '40; Shamrock, '43; Guard of Honor, '41; Shorthand, '43.

ROW FOUR

WHEELER, MARGARET *"Peggy"*
133 Esmond St.
St. Patrick's Parish; G. A. A.; Guard of Honor, '42.

WHITE, RICHARD *"Dick"*
2314 Eastbrook Drive
Cathedral Parish; Science Club, '43; Usher's Club, '43; Rifle Club, '43.

ROW FIVE

WILHELM, MARY CATHERINE *"Willy"*
1135 Clara Avenue
St. Jude's Parish; Honor Roll, '40, '41, '42; "Prom King"; G. A. A.; Dramatics, Letter, '43; Guard of Honor, '42; "Who Wouldn't Be Crazy"; "Sixteen in August"; Shorthand, '42.

WILLOUGHBY, ANN *"Nicky"*
2914½ Indiana Avenue
Cathedral Parish; Class Vice-president, '41; Spanish Club, '43; Echo Staff; Latin Club, '41; Student Council, '41; Civics Club, '43.

ROW SIX

WOENKER, ROBERT *"Bob"*
1334 Summit St.
St. Andrew's Parish; Football, '40, '41, '42, '43; Basketball, '40.

WOJCIK, LORRAINE *"Lorrie"*
942 Nuttman Avenue
St. Patrick's Parish; Latin Club, '41; Shorthand, '43; Typing, '42.

WUNDERLIN, JOAN *"Jo"*
436 E. Jefferson Street
St. Mary's Parish; G. A. A., Member; Guard of Honor, '41, '42; Shorthand Award, '42; Typing Award, '42.

WYSS, HELEN
R. R. 10, Fort Wayne
St. Joseph's Parish, Hesse Cassel; Honor Roll, '41; Library Staff, '41; "Prom King"; Guard of Honor, '42; Shorthand, '42; Typing, '42, '43.

WYSS, IRENE *"Mic"*

2510 New Haven Avenue

St. Andrew's Parish; G. A. A., Member; Dramatics Club; Public Speaking; Band, '40, '41, '42; Guard of Honor, '40, '41, '42; Shorthand Award, '42; Typing Award, '42.

WYSS, RITA MARIE *"Weiss"*

Lartie Road, Monroeville, Ind.

St. Rose of Lima's Parish; Scholarship from 8th grade; Shamrock, Typist, '43; Civics Club, '42; Glee Club, '40; Guard of Honor, '39; Shorthand Award, '42.

YOUNGHAUS, MARJORIE *"Marj"*

4515 Kenilworth Avenue

St. John the Baptist's Parish; Scholarship from 8th grade; Honor Roll, '40, '41, '42; First Aid Committee; Science Club, '43; Scholastic Monogram, '40, '41; G. A. A., Member; Shamrock, '43; Echo Co-editor, '43; Guard of Honor, '40, '41; Shorthand Awards, '42.

ZERN, GALEN *"Gale"*

2410 Curdes Avenue

St. Jude's Parish; Guard of Honor, '41, '42.

Pictures not available:

COLVIN, MARCELLA *"Marcie"*

425 E. Creighton Avenue

St. Patrick's Parish; "Remember When"; "Sixteen in August"; "Who Wouldn't Be Crazy"; Art Scholarship, '42; Dramatics Club.

KELKER, CLARA

4207 Beaver Avenue

St. John the Baptist's Parish; Honor Roll, '40, '41; Scholastic Monogram, '40, '41; Shorthand Awards; Typing Awards.

The composition of all the senior plates from page sixteen to thirty was made as of April 15, 1943. Therefore the names indicate members of the Senior class of 1943, but not necessarily graduates.

Through the portals of Central Catholic High School have passed many graduates who are now serving in the armed forces of our country. When they graduated they had no idea of what lay in the future for them. We sincerely hope that they are upholding the Christian ideals of manhood and womanhood so well drilled into them during their high school careers.

(According to correspondence received by teachers of this school) former students are thankful for their religious training, because it has helped them immensely in their military life where they see life as it really is.

Students, send your prayers to the outposts all over the world, for the men and women of the armed forces really need them.

Carl Grothouse.

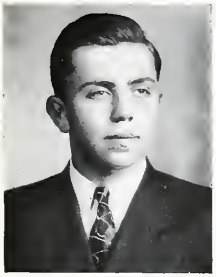

WILLIAM MCCLINTOCK *"Punjab"*

R. R. No. 7, Sheridan Road. Cathedral Parish. Bill left us at the change of semesters for Saint Joseph's College, Collegeville.

SAMUEL NEWNAM *"Sleepy"*

3319 S. Clinton. St. Patrick's Parish. Sam enlisted in the U. S. Navy this year, adding to CC's growing representation in our armed forces.

DAVID HIPSKIND *"Hippo"*

1317 Kensington. Cathedral Parish. Another of our premature "Joe College" boys. Dave also took the plunge at mid-year in favor of Saint Joseph's College, Collegeville.

FRANKLIN WENDELL COSTNER *"Frank"*

304 W. Woodland. St. Patrick's Parish. Frank allowed the lure of college to carry him to Tennessee to the University of Chattanooga.

FORMER STUDENTS OF C. C. H. S.

Now in Armed Forces

Chaplain H. J. Schnurr
Norbert Sordelet
Robert Kramer
Gerald Weber
Willard Mattes
Ray Brown
Jerry Schoenle
John Maher
Clifford Higgins
Thomas Rauner
Joseph Doust
Carl Elward
Joseph Faurote
Robert Horn
Robert Meier
Robert Withem
Thomas Shank
Paul Witte
John McCaffrey
Thomas Offerle
Sam Newnam
Robert Larimore
Donald Kelker
Robert Wilhelm
Robert Fabian
Jerry Dehner
Edward Klotz
Richard McClellen
Richard Krouse
Anthony Pallone
Frank Pallone
Robert Heiny
James Kilkelly
John Kilkelly
Charles Dahm
K. W. Mommer
Robert Schatt
Jack Perrey
Robert Wyatt
Patrick Murray
Warren Vance
John Snider
Thomas Snider
Joseph Trentadue
Paul Snyder
William Schuhler

Robert Biesiada
Ralph Schimmele
Leonard Schonroch
Robert Saxton
James Hayes
Paul Roy
Anthur Vachon
William Skevington
Robert Skevington
Robert Schnieders
Robert Ryan
Paul Roy
Dr. Baltes
Lawrence Bogner
Richard Barth
James Freiburger
Hubert Mettler
Ernest Feltz
Ray Haskamp
Charles Henry
Robert App
George Keller
Robert Simonis
Robert Seitz
Robert Larimore
William McArdle
Erwin Armstrong
Robert Drennan
Earl Gruber
E. G. McArdle
Robert Nichter
Julian Schone
C. A. Zickgraf
Robert Stevens
Byron Hayes
Albert Younghaus
Roy Grimmer
Robert Dickmeyer
George Benning
Harold Bailey
Russel Dickmeyer
Robert Menefee
William France
William Connors
Carl Haughey
Roy Adang

Leo Adamski
Don Venderley
Richard Hageman
Ralph Halstein
Richard Double
Eugene Mattes
John Tagtmeyer
Robert Strack
Joseph Kintz
Jack Burlage
Edmund Stanczak
Robert D. Johnson
Joseph H. Jehl
Jerome C. Jehl
James B. Hughes
Harold B. Hughes
Jim Hudelson
Donald R. Huber
Walter J. Gremaux
Edward H. Greven
Bernard Kamp
Robert J. Kocks
Bernard J. Kern
Robert G. Kimes
John B. Kroemer
Emmett E. Krouse
August G. Lampke
Richard Lauer
M. P. Laughlin
R. B. McArdle
Bernard J. Miller
Gerald Minnick
H. T. Morthorst
Donald A. Murphy
Donald C. Fox
Jean Didrick
William Dahman
Maurice A. Vorndran
Bernard J. Berghoff
Joseph Choney
Donald A. Christen
Robert Connelly
Harold P. Conroy
Joseph Federspiel
Earl Alles
Joseph Trempel

Bill Kramer
Raymond Wyss
Basil T. Arend
Bart E. Van Horn
Eugent Vorndran
Albert Younghaus
John Francis Wyss
Maxwell D. Zent
Richard F. Smith
Ralph Musselman
Robert Neidhart
Joseph B. Olry
William Palmer
Rudolph Radu
Don Reader
Leon S. Reed
Paul W. Reed
Roger L. Reed
William A. Reed
Thomas Ankenbruch
David T. App
Kenneth J. Furge
C. K. Garvin
Donald J. Gentile
Vincent Giese
John M. Giles
Richard Girard
Ronald Gladieux
Beatrice Smith
John Giere
Bernard Vogadees
Alex Choka
Donald Dahman
Larry Nichter
Ray Wyatt
Clifford Higgins
Robert Stiegler
William Black
Edward Tarring
Robert Gorman
James Poitras
David Poitras
Edward Moore
John W. Lynch
Glenn Cox
Robert Rauner

THE JUNIORS

The young men and young women who are the prospective seniors and leaders for the following year, entered C.C. just three years ago, with everyone eager to learn everything in one week. While perhaps that first week passed with no startling achievements—not so the remaining years.

The pride we students have felt everytime the Central Catholic Band or Orchestra have appeared has been the results of the efforts of many in the present Junior class. Delores Bailey, Carl Breman, Paul Detweiler, Rita Fox, Bob Hartman, Deveda Hebb, Francis Herber, Cecilia Murphy, Betty June Neuer, and James Vachon play in the Band; and Thereas Emanuel, Rita Fox, Bob Hartman, Deveda Hebb, Jean Lamp, Cecilia Murphy, Betty Neuer in the Orchestra.

Left to right: Jerry Henry, Treasurer; Roseanne Schneiders, Vice-President; James Kartholl, President; Gertrude Rogawski, Secretary.

Carrying the pigskin down the field were Bill Bachman, Jim Bogenschutz, Jerry Henry, Richard Lerch, Mike Lemish, Joe Maher, Paul Moyer and John Zwierko. To be mentioned with pride also are the twirlers Mary Stanford, Betty Skevington, Alice Macey, Roseanne Schneiders, and Paul Ueber.

Volleying back and forth down the basketball floor were Jack Danehy, Adrian Gladieux, Jim Kartholl, Paul Moyer, and Ed Tourney.

Those participating in the newly formed track team are Ralph Newhouse, Bill Bachman, John Ankenbruck, Bob Mathews, Tom Huguenard, Dan Flanagan, Doc Leto, Tom Biesieda, and Don Chaney.

A branch of the Legion of Mary, the Praesidium of Mother of Perpetual Help, has been newly organized this year and Pat Blackwell is president; Phyllis Walker,

Junior Snaps

1. Now smile.
2. After hours.
3. Caught in the act.
4. At ease.
5. Quiet evening at home.
6. The King of the Rodney's.
7. We three.
8. Line and sinker! (the hook too!).
9. Curb service.
10. No holds barred.

F. Adang
J. Adang
K. Allgeier

W. Anderson
J. Ankenbruck
W. Bachman

D. Bailey
G. Beckman
R. Behren

vice-president; Helen Bower, secretary, and Rosemary Carteaux, treasurer. Other members of this Praesidium at the present time are: Georgianne Hilker, Dorothy Freiburger, Eileen Kahee, Marie Divine, Josephine Mudrack, Rita Marie Giradot, Mary Lou Roberts, Marjorie Jehl, Edna Renner, Marjorie Welsch, and Eileen Huber.

H. Berghoff
R. Beuchel
R. Beverforden
C. Beyer
R. Biedrzycki
T. Biesiada

M. C. Black
P. Blackwell
L. Bobay
J. Begenschutz
H. Bower
J. Boyle

C. Breman
H. Brokamp
H. Bubb
P. Buescher
S. Bushroe
P. Callahan

R. Carteaux
D. Chaney
H. Christman
L. Christy
M. Colone
R. Connors

P. Conroy
J. Crotean
L. Cyr

D. Dahman
J. Danehy
M. DePew

P. Detweiler
M. Devine
P. Dwire

With a representation of almost sixty-five girls, the junior members of the G. A. A. are keeping in trim and loving the exercise it gives them.

To present the likes and dislikes of this class to the faculty and also to give advice as special leaders, Josephine Mudrack, Pat Perry, James Kartholl, Roseanne Schnei-

ders, Jerry Henry, and Gertrude Rogawski are the capable members of the Student Council. To direct them spiritually Sally Edwards, Mary Ellen Mettler, Irene Duhn, Jim Weigand, and Bob Ort are representatives on the Spiritual Council.

Launching the first annual Junior dance on March 5, these future leaders of America proved their ability to take the initiative by sponsoring an event which was a grand success.

Through the efforts of the teaching staff and the co-operation of the members of this Junior class a well-planned program of activities has been carried out—social, religious, and athletic—gradually moulding sterling Catholics and valuable

J. Didier
P. Didier
G. Disser

B. Drennan
I. Duhn
S. Edwards

T. Emanuel
M. Engle
R. Ernst

2089656

R. Federspiel
D. Fenker
A. Fillippo
J. Fitzgerald
D. Flanagan
G. Flory

M. Flory
R. Fox
D. Freiburger
N. Getz
W. Gfell
R. Giese

J. Giles
E. Gemmill
R. Girardot
R. Girardot
A. Gladieux
L. Goneau

D. Grabill
B. Gross
K. Haffner
E. Halstein
J. Harris
N. Havert

M. Hoy
D. Hebb
J. Heidenriech

T. Heiny
C. Heminger
J. Henry

F. Herber
M. Herber
D. Heuer

E. Hilker
G. Hilker
G. Hilker

W. Hodde
L. Hook
M. Horstman

M. Horton
E. Huber
M. Hughes

citizens for time and eternity.

We have already mentioned their efforts in the social line,—the Junior dance was a great success. After looking through the membership list of various clubs of the school we are sure that they are striving to cultivate the experience and poise which make successful leaders. The secular knowledge necessary for this leadership

T. Huguenard
A. Hull
J. Jansen
D. Jehl
M. Jehl
J. Johnson

R. Johnson
T. Johnson
E. Kahoe
J. Kartholl
C. Kissinger
A. Klein

D. Koehl
P. Koorsen
M. Kramer
M. Kratzman
G. Kraus
J. Lamp

M. Lauer
J. Lee
E. Leffers
R. Lerch
D. Leto
D. Litchfield

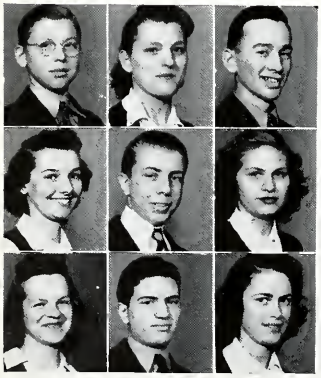

E. Litchfield
M. Long
K. Luegring

M. McArdle
J. McClintock
P. McIntyre

N. McKinny
P. McKinzie
M. McNulty

is being attained in a special way by the monogram winners of last year. They were Jean Lamp, Maxine Flory, Audrey Jean Roy, Rita Ann Fox, Mary Lou Roberts, Patricia Vodde, Margaret Horton, Marita McArdle, Irene Monper, Joan Hartman, Dolores Jehl, June Fitzgerald, Rita Ernst, Rita Weaver, Mary Ellen Met-

tler, Mary Catherine Black, Phyllis Conroy, William Hodde, Mary Ann Schaeffer. We expect these and many new names to appear on the honor roll of 1943 and all the succeeding years of their lives.

Religious activities in the Mission and Legion of Mary groups give the members of this Junior class a respect for and a knowledge of divine law on which all civil law is based.

The large numbers mentioned above where we spoke of those who participated in Football, Basketball, Track and G. A. A. activities show us that this Junior class is interested in developing strong, healthy bodies by learning the rudiments of many competitive sports and by displaying these

A. Macey
J. Maher
M. Manny

R. Mathews
E. Mattes
R. Mattes

M. Mettler
H. Miller
I. Mueller

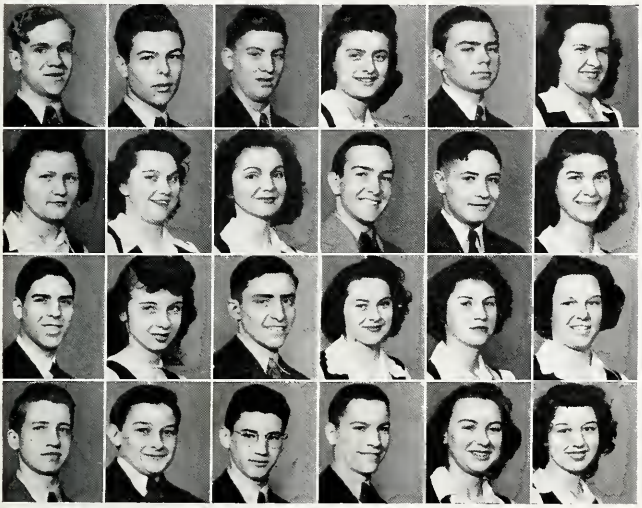

R. Miller
J. Momper
J. Morken
J. Mudrack
E. Muldoon
B. Murphy

C. Murphy
S. Murray
B. Neuer
R. Neuhaus
L. Nichols
M. Nix

Z. Nix
J. O'Brien
J. O'Connor
P. O'Connor
M. O'Leary
E. O'Rourke

R. Ort
S. Ottenweiller
G. Pence
J. Pequignot
M. Perrey
P. Perry

I. Rager
M. Rauner
E. Raupfer

K. Reed
J. Reitz
R. Reitz

E. Renner
J. Reynolds
S. Ritzius

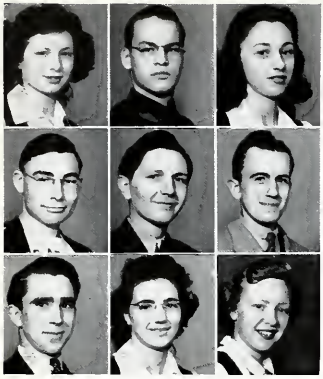

M. Roberts
D. Rogers
G. Rogawski

D. Rondot
E. Rooney
J. Rorick

R. Rorick
V. Rorick
R. Ruess

athletic skills in varsity and intramural competition.

"As the twig is bent, so doth the tree incline."

Since those individuals who are the boys and girls of today are the group that will constitute the men and women of tomorrow, it is vitally necessary that youth be stimulated with Christian ideals

A. Roy
J. Rush
E. Salamon
M. Scheffer
J. Schenkel
J. Schenkel

B. Schneider
R. Schnieders
M. Schlink
V. Schuler
B. Sheehan
J. Sheteron

D. Shive
J. Shovlin
M. Sloderbeck
R. Smith
S. Snider
S. Sorgen

M. Strack
C. Strebig
N. Tannehill
E. Tatman
L. Taylor
H. Till

D. Tobin
E. Tourney
B. Troutman

S. Tryce
P. Ueber
E. Vachon

J. Vachon
J. Vachon
H. VanRyn

during the formative days of adolescence.

Standards which are etched upon the young soul cannot be effaced. They protect the vulnerable human heart just as surely as the skin protects the body. They form a coat of armor that cannot be pierced by the godless and immoral trends of this "modern" topsy-turvy age.

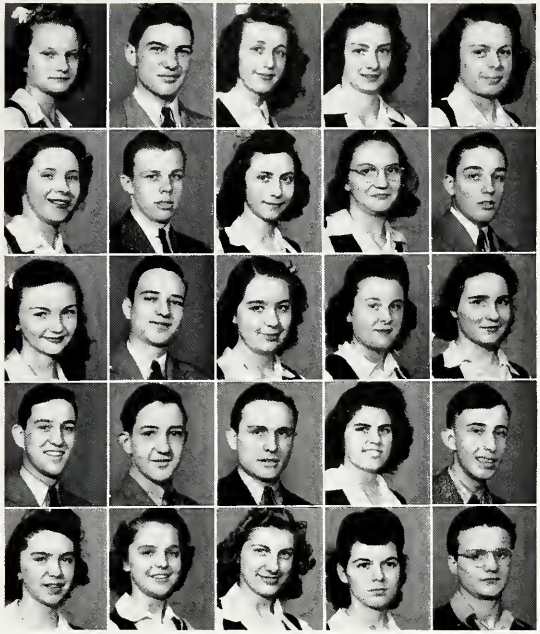

First Row: P. Vodde, N. Voirol, M. Vorndran, L. Walker, P. Walker.
Second Row: M. Waltemath, J. Waltke, R. Weaver, M. Weber, J. Weigand.
Third Row: M. Welch, A. Welling, S. Welling, V. Westerman, C. Wheelock.
Fourth Row: R. Widman, D. Wilkinson, L. Willig, M. Wunderlin, K. Wurstner.
Fifth Row: M. Wyatt, P. Wyatt, B. Yates, B. Zuber, J. Zwierko.

It isn't just the religion course with which we begin each school-day that places our school on a pedestal that cannot be touched by any other school system; we cannot imagine that a thorough knowledge of the Catechism equips one thoroughly for the battle of life; it is the sterling ideals, words of counsel, and silent influence of our good teachers that does more than any scientific study possibly could in moulding strong, sturdy characters.

It is toward the establishment of such firm characters and for the building up of immunity against the strong waves of opposition which beset the lives of all of us that the Juniors of Central Catholic High School are striving.

Pat Cass.

THE SOPHOMORES

Moving into the upper bracket no longer to be referred to as "underclassmen," the Sophomores of '43 proudly advance, leaving behind them a long line of achievements.

They have proven their wisdom by their prudent selection of officers to lead them in their activities. These stalwart leaders included:

President ..... Joseph Haifley
Vice-president ..... Helen Hilker
Secretary ..... John Steffel
Treasurer ..... Patricia Grothaus

Left to right: Helen Hilker, Vice-President; John Steffel, Secretary; Joseph Hafiley, President; Patricia Grothouse, Treasurer.

Aiding the officers and the faculty of the school in the work of the student council were the following: Gertrude Tagtmeyer, James Berghoff, Barbara Weirman, and Joan Smith.

A class cannot go wrong when it is well represented in spiritual organizations: Those sophomores who helped in the spiritual council projects were: Phyllis Double, Dorine Schnurr, Ray Tobin, and Joe Naumchaff.

The Mission Unit counted on the cooperation of the following faithful sophomores who represented their home rooms in missions activities: Colette Mohl, Martha Wolfe, Donna Butler, Bob Ryan, Ben Louthan, Bernice Gebhart, Corrine Suelzer, and Rose Eileen Smith.

Special mention must be given to Bernice Spranger who won second place in the annual Laetare Oratory finals.

Soph Snaps

1. Talking it over.
2. Smilin' lassies of '45.
3. Sandy.
4. Pretty! Pretty!
5. Pay attention!
6. Who yelled at you? ?
7. How far away is she, Gus? ? ?

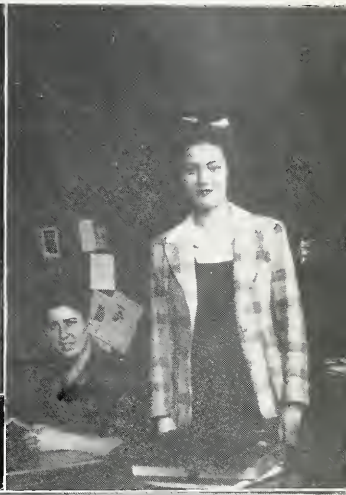

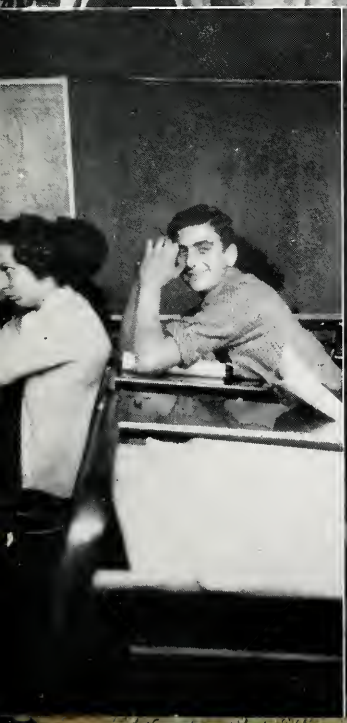

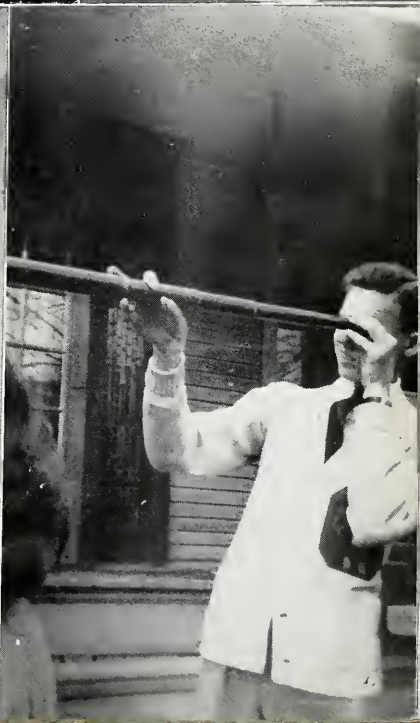

B. Adang
E. Allen
D. Armstrong

V. Bacon
P. Baldus
B. Banet

R. Bangert
R. Barth
B. Barton

R. Beck
M. Becker
P. Becker

R. Beckman
C. Benhower
T. Bennett
T. Benning
A. Berghoff
J. Bevenfordan

C. Biesada
V. Black
L. Blondell
N. Blust
B. Bonahoom
D. Boylan

R. Boyle
M. Braun
D. Briggeman
B. Brinker
I. Brown
P. Buanno

L. Bushroe
D. Butler
J. Butler
C. Butts
F. Caccamo
M. Charhita

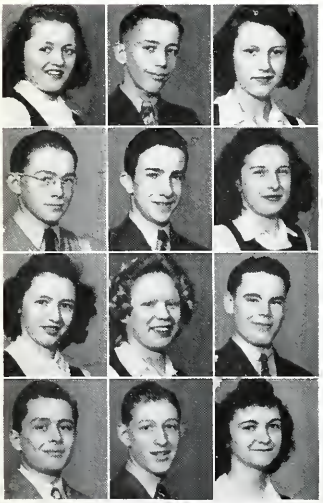

C. Clemens
B. Colchin
J. Congdon

J. Conrad
J. Conroy
J. Cox

J. Crawford
L. Crouch
M. Dague

J. Dahm
R. Deitche
C. Deloff

Not to be left in the background in any field, the sophomores had many representatives in every musical organization.

Those who lent their talents to the band were: Robert Adang, Lois Littlefield, Bernon Kuyoth, Virginia Fisher, John Engle, and Kenneth Merz.

The orchestra claimed Robert Marken and Joe Weingartner.

The ambitious students in both band and orchestra were: Kathleen Orth, John Steffel, Joe Naumchaff, Maurice Ehinger, and Paul Steinbacker.

These sophomores held the spotlight in the Glee Club composing the greater part of it:

Mercedes Mettler	Barbara Bonahoon
Colette Mohl	Georgianne Shaner
Carol Sawyer	Ray Tobin
Elaine Allen	Robert Roller

Phyllis Garvin	James Owens
Juanita Cox	Joseph Naumchaff
Virginia Fisher	James Schaab
Patricia Gremaux	John Steffel
Patricia Lallow	Richard Weaver

Joseph Weingartner

B. Didrick
M. Ditlinger
D. Donovan

M. Donovan
P. Double
J. Doyle

P. Drenaux
L. DuWan
M. Eifert

H. Ellison
J. Engle
R. Erpelding

J. Getts
J. Getts
I. Getty

M. Girardot
M. Gladieaux
M. Gladieaux

T. Gneu
V. Gocke
P. Green

W. Green
J. Gremaux
C. Grimes

J. Essig
J. Fanger
A. Faurote
L. Fenker
J. Fiedler
D. Finan

W. Fisher
V. Fisher
M. Flack
R. Fox
M. Fraon
P. Frecker

J. Freiburger
J. Freistroffer
P. Freygang
R. Friedman
P. Furge
G. Garvin

P. Garvin
B. Gebhart
N. Gephard
J. Girardot
A. Geroff
N. Gerhartstein

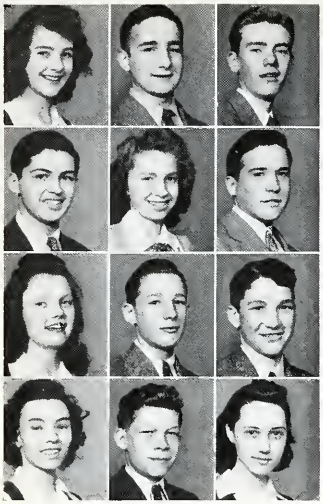

P. Grothouse
T. Grothouse
P. Grimmer

D. Grosh
E. Gross
J. Haifley

M. Hambrock
B. Hammen
K. Harber

M. Harber
S. Harber
H. Hartman

P. Hartman
H. Hatfield
J. Haughan
E. Heidenreich
B. Herber
D. Hess

H. Hilker
E. Hoch
A. Hoehn
M. Hoffman
P. Hoffman
L. Hoock

J. Horn
P. Horn
G. Horstman
J. Huntine
J. Isaacs
J. Jacquey

K. Johnson
R. Johnson
E. Kamp
J. Keen
J. Keith
J. Kell

J. Keller
G. Kennerk
C. Kesterson

R. Kimes
M. Kinder
C. Kintz

T. Kleber
F. Knight
J. Kocks

A. Koehl
M. Koehler
M. Kohrman

In athletics, the second year students did not take a back seat.

The boys who kicked the pigskin around were: Dick McGaharen, Bob Ehrman, Bob LaPointe, Dick Luther, Eugene Perry, Joe Weingartner, Carl Biesiada, Frank Caccamo.

Those lads who went out for basketball were Tom O'Connor, Bob Ehrman, Bob Ness, Jim Haughan, Louis Roy, Jack Krouse, Charles Walker, Dan Studler, Carl Biesieda, Bob Weikart, Joe Haifley.

Nor did the girls leave sports up to the

boys. Those lasses in G. A. A. who almost all received rewards for activities were: Georgianne Shaner, Patricia Furge, Doris Voirol, Joan Kell, Donna Butler, Mary Jane Maroney, Patricia Grothouse, Jean Marie Schimp, Juanita Cox, Alberta Mates, Joan Oberfell, Bernice Spranger,

Dolores Hess, Patricia Weber, Alice Ann Murphy, Mary Jane Martin, Helen Hilker, Marjorie Charhita, Irene Mudrack, Mildred Westrick, Bessie Lou Burton, Corinne Kintz, Ruth Nichter, Marie Meyer, Barbara Bonahoom, Patricia Lal-

G. Kramer
J. Krouse
B. Kuyoth

B. LaPointe
P. Lallow
D. Lang

J. Larimore
N. Lash
A. Lauer

M. Lerch
J. Linn
B. Litchfield

L. Littlefield
L. Logan
J. Loney
M. Lotti
B. Louthan
R. Luley

R. Luther
B. Lynch
M. Manning
M. Marony
E. Martin
M. Martin

J. Martin
A. Mattes
C. Mattes
D. McGahran
M. McGary
K. Merz

B. Mettler
M. Mettler
M. Meyer
E. Miller
M. Miller
T. Miller

F. Minick
C. Mohl
K. Moore

R. Morken
N. Motter
J. Moulin

R. Moulin
I. Mudrack
L. Murchland

V. Myers
R. Nassenstein
D. Neidhart

R. Ness
D. Newnam
R. Nichter

J. Obergfell
D. Oberly
M. O'Connell

T. O'Connor
K. Orth
J. Owens

K. Palmer
T. Paluszak
M. Panyard

J. Parks
P. Passino
R. Pease
E. Perrey
S. Perry
M. Pettit

B. Peipenbrink
T. Pitzen
A. Poinsette
D. Pranger
T. Roach
J. Robinson

G. Rodriquey
R. Roethele
B. Roller
L. Roy
B. Roy
D. Ryan

B. Ryan
C. Sawyer
M. Saxton
J. Schaab
B. Schafer
B. Scheffer

W. Schrimeyer
D. Schnelker
K. Schnieders

D. Schields
D. Schnurr
A. Schone

J. Shrimp
G. Shaner
R. Shatterick

J. Simonis
J. Smith
R. Smith

low, Alice Schone, Mary Becker, Gene Marie Keller, Mary Saxton, Marilyn Kinder, Christine Deloff, Rita Roethele.

Now it can be seen why the sophomores are entitled to the name of "upperclassmen" and we wish them success in every thing they do.

Last year when they were freshmen this same class led the school scholastically. During the entire year they consistently placed more of their members on the Honor Roll than any other class. The number of monogram winners was at

first surprising, but after viewing their record as a whole, it is only what could be expected of them. The honor marked included many boys and girls who evidently had in their minds what should be the ideal of all C.C. students, namely—"To make the best of all class time—not only because of knowledge attained may prove useful but because it is the main duty of their state in life."

We hope that these same persons, now that they are sophomores and about to be juniors, will continue to lead in whatever they undertake.

Monica Lomont.

G. Smith
M. Soloman
R. Sordelet

L. Sorgen
D. Soshea
J. Spoltman

B. Spranger
P. Steinbacker
J. Steffel

L. Stine
J. Stolte
D. Studler

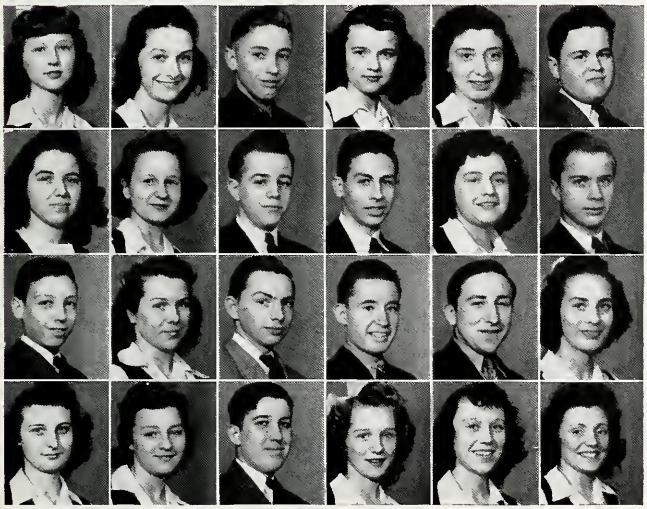

C. Suelzer
V. Sullivan
P. Sults
G. Tagtmeyer
N. Tarring
R. Tobin

M. Trentadue
G. Troop
D. Ulrich
S. Urbine
D. Voirol
A. Vonderhaar

V. Vondran
E. Wade
C. Walker
E. Weaver
R. Weaver
P. Weber

B. Wehrle
H. Weigel
J. Weingartner
B. Weirman
L. Welch
M. Westrick

J. White
F. Wilkenson
G. Didion

G. Weinbrenner
M. Wolfe
R. Wolffer

M. Wurstner
A. Wyss
R. Wyss

A Younghaus
M. Zern

THE FRESHMEN

In September, 1942 A.D., a bewildered group of 354 boys and girls from Fort Wayne and vicinity entered the portals of Central Catholic as Freshmen, which term Webster defines as inexperienced persons. But not for long did they remain inexperienced and the familiar expression, "green," which is usually applied to Freshmen did not hold in this case unless it be applied to their "Fighting Irish Spirit."

As is usually the custom, the first activity of the Freshmen class as a whole was the election of class officers. Their good judgment was displayed when they elected the following: Pres., Roselyn Rockey; Vice-Pres., Jeanette Ueber; Sec., Robert Glasper; Treas., Tim Kelly.

Left to right: Robert Glasper, Treasurer; Roselyn Rockey, President; Jeanette Ueber, Vice-President

In order to assist the class officers in their duties these fine representatives from the home room were chosen for the Student Council, Patricia Sherman, Roselyn Rockey, Marilyn Mulholland, Florence Murphy, Maurice Hebb, Jerome Grimmer, Bernard Hatfield, Lois Hipskind.

These Freshmen in the Mission Society accepted their share of the work with the true spirit of young missioners: Mary Jane Nesswald, Joellen McDonald, Nancy Aurentz, Daniel Anderson, Barbara Roethle, Margaret Hartman, Donald Harmeyer, Joan Daley, Dolores Fabian.

Something new in spiritual activities has been added to C.C. by the Freshmen in the forming of three new spiritual organizations: The Legion of Mary, The Paladin Study Club, The Negro-American Paladin Study Club.

And let these Freshmen boys who made the sacrifice of arising a little earlier in order to serve Holy Mass during the year, take a bow. Tom Manisco, James Blee, Jack Bender, John Steigmeyer, Timothy McCan, Tom Lauer.

Frosh Snaps

1. Passing parade.
2. St. John buddies.
3. Between classes (against the rules).
4. Mother's Day scene.
5. Twin quintuplets (Paladius).
6. Proud parents.
7. Working freshmen.

J. Adams
M. Adang
J. Allerton

D. Anderson
M. Anderson
C. Ankenbruch

R. App
N. Aurentz
P. Bailey

M. Balser
T. Bangert
D. Beck

Not to be outdone in Red Cross work the Freshmen and their representatives carried out their duties admirably: Barbara Beckman, Joan Vorndran, Joan Schlumbohm, Jacqueline Miller, Therese Urbine, Joan Allerton, Mary Elizabeth Rowan, Rita Herber, Eileen Casterline. A group of twenty-eight knitters, during

B. Beckstedt
B. Beekman
J. Bender
M. Bender
M. Bennett
R. Bentley
H. Berg
M. Berghoff
P. Berghoff
B. Berghoff
E. Bertels
J. Birely
J. Blee
T. Blomberg
J. Bly
G Blotkamp
T. Bobay
P. Borkenstein
E. Bosler
J. Bowers
D. Brandt
J. Braun
R. Braun
J. Breitenvack
D. Brogen
B. Brown
A. Brug
V. Buelow

C. Burgard
R. Cardinalis
M. Carlin

P. Carrig
L. Cosentino
E. Casterline

M. Cayat
G. Chandler
B. Coe

P. Carteaux
L. Clements
J. Daley

the course of the year, contributed some of their work to the Red Cross.

The Freshmen proved they have an able speaker in Joellen McDonald who carried away the Freshmen Oratorical honors.

Future journalists who have worked for the "Shamrock" as home-room representatives are: Gerald Fielder, Francis Weaver,

John Steigmeyer, Paul Ripberger, Dean Franke, Joseph Getz, Richard Johnson, Robert Lauer, and Jack Bley.

Music hath charms and those of the Freshmen class who have charmed us with their music and melodious voices are: Orchestra—Donald Ehinger, Madonna Kaade, Donna Mae Fox, June Wyss. Band

C. Donohue
J. Davito
J. Di Gregory

D. DeVille
J. DeVille
T. Degitz

G. Desmond
V. Detmer
B. Dierkes

R. Didion
R. Eckrich
D. Ehinger

M. Ehinger
D. Fabien
R. Fabien
C. Fiepel
L. Fenker
W. Feurote
J. Fiedler

B. Fiedler
R. Firestine
M. Fitzgerald
P. Fleckenstein
D. Fox
J. Fox
J. Fox

D. Frane
D. Franke
D. Freiburger
P. Freiburger
D. Fritz
R. Garey
R. Geise

V. Geoffray
B. Getty
J. Getz
J. Gibson
L. Gibson
J. Gillie
B. Girard
D. Gladbach

—Gerald Fox, Therese Hartman, Maurice Hebb, Richard Oedy, June Wyss. Glee Club—Joellen McDonald, Francis Meehan, Bernadette Haifley, Dolores Fabian, Patricia Laughlin, Jack Bley.

Looking forward to the day when they become first-class baton twirlers with C.C.'s marching band are the following

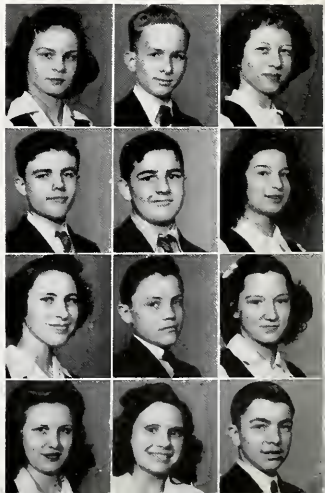

J. Gladieux
B. Glasper
G. Goodman

J. Grimmer
P. Grothouse
B. Haifley

B. Haley
K. Hambrock
M. Hanley

B. Hansen
D. Hoop
B. Harber

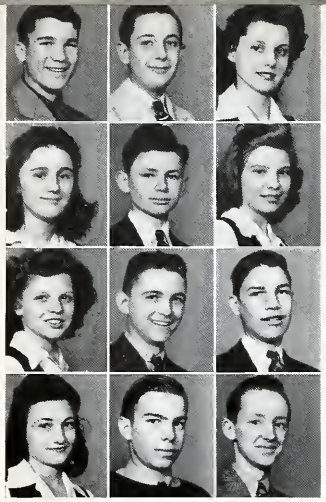

E. Harber
D. Harmeyer
M. Hartman

T. Hartman
B. Hatfield
C. Hawley

L. Hayden
M. Hebb
A. Heckber

V. Hegbli
E. Heidenreich
G. Heiny

freshmen girls: Nancy Reader, Patricia Kintz, Carol Leuenberger, Madonna Jordan, Mary Lou Rohyans, Barbara Beekman, Donna Hogan.

Last but not least the freshmen are sportsminded. This was made evident by the number of players who were on the Freshman football team last fall: Thomas

A. Heinzelman
F. Helmsing
E. Henry
R. Herber
J. Hilker
P. Hilker
V. Hilker
W. Hilleke
B. Hines
P. Hippenhamer
L. Hipskind
H. Hofacker
D. Hogan
J. Hooper
J. Horstman
S. Houlihan
P. Hoy
H. Huguenard
D. Huguhen
G. Jaeger
D. Jehl
L. Jehl
L. Johnson
B. Johnson
M. Jordan
M. Kaade
T. Kallmyer
M. Kast
T. Kelley

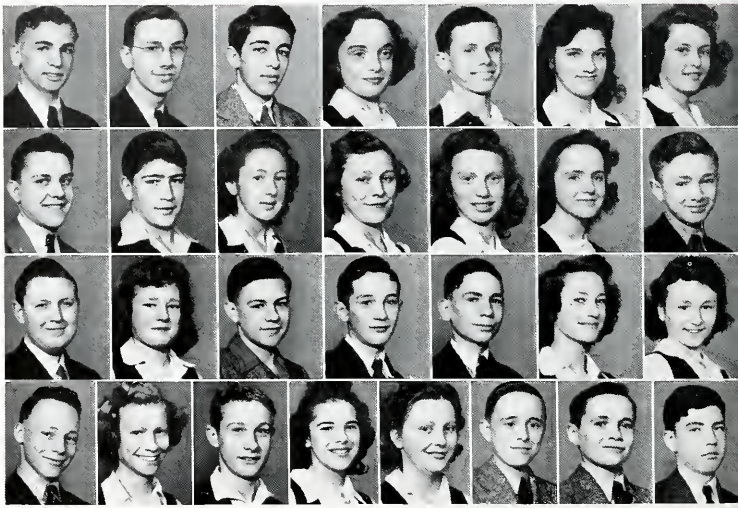

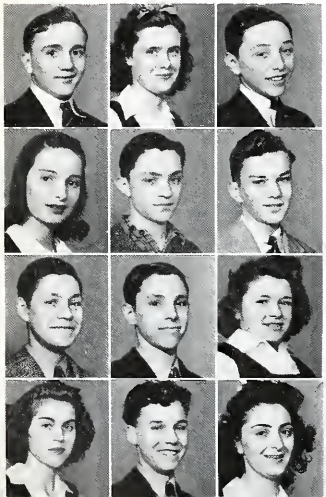

D. Kennerk
P. Kintz
W. Kintz

C. Rice
P. Klejot
J. Klopfenstien

T. Kohl
A. Koontz
B. Kramer

I. Kramer
B. Kiveley
R. LaBa

Ream, Richard Racht, Arthur Heinzelman, Richard Plumb, Daniel Anderson, Robert Didion, Gene Krouse, Donald Mettler, Donald O'Shea, Richard Putnam, Raymond Wolf, Robert Glasper, Eugene Henry, Donald Haughan, Jack Rademaker, Warren Hilleke, Paul Meehan, Raymond Fabian, Willis Noll, Don-

ald Fritz, Gregory Sutt, William Spelman.

The Freshmen are not sportsminded only during the fall, however. Throughout the winter these boys developed their basketball ability on the team, showing signs of becoming future stars for C.C. Arthur Heinzelman, Richard Racht, Richard Plumb, Maurice Hebb, Jack Fox, Bob

P. Lebole
P. Lacey
M. Landstoffer

J. Lapp
E. Lauer
R. Lauer

T. Lauer
P. Laughlin
H. Leffers

M. Leonard
C. Leuenberger
M. Lewis

L. Litchfield
A. Loop
E. Lopshire
R. Loshe
R. Lothamer
D. Lubomiski
M. Luley

T. McCann
J. McDonald
M. McDonald
H. McKering
J. McLaughlin
T. Maniscalo
G. Manter

A. Marcott
H. Martin
P. Martin
F. Meehan
P. Meehan
H. Meyer
Y. Meo

E. Merrinane
D. Metker
D. Mettler
J. Miller
L. Mills
H. Minnick
T. Moeller
M. Momper

Didion, Herbert Huguenard, Robert Shultz, John Tourney, Warren Hilleke, Thomas Bobay, Donald Fritz, Charles Feipel, George Manter.

Freshman boys played not for the glory but for their home-rooms. The boys who captained the intramural teams included: Donald Fritz, Raymond Fabian, Jack

M. Morton
S. Moscicki
P. Motter

G. Moyer
L. Muldoon
M. Mulholland

F. Murphy
W. Murphy
W. Noll

M. Nieb
R. Nichter
J. Nichter

J. Nichter
M. Nesswald
M. Nash

P. O'Connor
L. O'Keefe
D. O'Shea

R. Odey
N. Parks
J. Panyard

D. Pershing
R. Perry
R. Plumb

Tourney, Leo Johl, Michael Kast, John Steigmeyer, Maurice Hebb, Arthur Heinzelman, Robert Glasper.

The girls were not to admit that the boys were more athletic-minded than they, and eagerly participated in the G. A. A. activities led by their home-room representatives. Ruth Vonderhaar, Joellen

B. Pranger
D. Putnam
C. Racht
D. Racht
T. Rorich
C. Rathert
D. Rauner
M. Rauner
J. Raupfer
N. Reader
T. Ream
J. Rademaker
S. Reichard
J. Reising
T. Renner
B. Reul
P. Klein
P. Ripberger
L. Ringle
R. Robinson
R. Rockey
R. Roe
B. Roethele
M. Rohyans
T. Rondon
M. Rowan
M. Rulo
H. Ryan
D. Sawyer

R. Schlink
M. Schoenle
J. Schlumbohm

A. Settimi
P. Sherman
T. Shovlin

R. Schuler
R. Shultz
G. Smith

W. Smith
W. Spelman
H. Steaszak

McDonald, Mary Lou Adang, Mary Lou Rohyans, Merwyn Rulo, Mary Ann Berghoff, Ruth Schlink, Lucille Johnson, Patricia Yaste.

Playing for the honor of their home-room these freshman girls lead their teams in the intramural basketball games. Iris Kramer, Merwyn Rulo, Mary Ruth Mc-

Donald, Joellen McDonald, Ruth Vonderhaar, Lucille Johnson, Ruth Schlink, Mary Ann Berghoff, Patricia Yaste.

We, the class of '43, salute you, the class of '46. We congratulate you on your achievements and hope you will continue to demonstrate your energetic school spirit throughout your stay at C.C. May you continue on the road to success, both spiritually and materially, until you reach the final goal for which we are all striving.

Charles Poinsatte.

J. Steigmeyer
M. Stiegler
P. Stier

R. Storie
C. Strack
J. Strasser

J. Suelzer
M. Suelzer
G. Sult

A. Taintar
M. Tarring
U. Teders

G. Till
J. Tourney
M. Tyler
J. Uever
M. Uecker
T. Urbine
R. Vachon

R. Van Horn
M. Vorndran
M. Voirol
R. VonderHaar
J. Vorich
J. Vorndran
R. Vondran

J. Vought
P. Walker
C. Wall
R. Waltemath
J. Watson
F. Weaver
M. Weaver

B. Weaver
J. Welch
G. Wilkenson
R. Winstel
C. Wisniewski
E. Woehnker
M. Woehnker
R. Woenker

R. Wolf
M. Wood
H. Wunderlin

J. Wayant
D. Wyatt
J. Wvss

P. Yaste
K. Yak
M. Yurth

P. Zuber
G. Zurbach
R. Zurbach

...join

our

clubs...

Clubs Build Morale

Group activities are wholesome and develop desirable qualities because they bring together students having similar interests and desiring to share them with others. A "good mixer" goes farther in life with less effort than one who does not understand friendliness and cooperation.

Now with more stress placed on serious school work, extra-curricular programs relieve the tension of school life for those who participate and at the same time satisfy the "gang" instinct which every student must learn to control.

Patricia Jockel.

STUDENT'S SPIRITUAL COUNCIL

Top row, left to right: Joseph Naumcheff, Phyllis Double, Irene Duhn, Sally Edwards, Dorine Schnurr, Mary Ellen Mettler, Charles Poinsatte.
Second row: Robert Gladieux, Father Vichuras, Betty Eifert, Sister Mary Clare, Patricia Kaliker.
Third row: James Weigand, Raymond Tobin, Robert Ort.

Rapidly pushing upward, the Student's Spiritual Council has become one of the most outstanding religious organizations of Central Catholic. The "please orders"—"Begin the day right with Mass," "Please go to Mass," "Help fill the Christmas baskets,"—have been responded to wholeheartedly by the students. Due to "priorities," however, the traditional Christmas basket was replaced this year by the collection of supplies for the orphans. Other changes have also taken place. A new system of officers was tried out. A chairman and secretary were elected for each semester—Bob Gladieux and Pat Kaliker for the first semester, and Betty Eifert and Mary Ellen Mettler for the second term. Father Vichuras and Sister Mary Clare have been the capable moderators under whom much of the work has been carried on. Due to this organization, the parish activities bulletin board, the retreat bulletins, the Missa Recitata, the Legion of Decency ratings of local movies have been kept up to date.

Student's Spiritual Council, we salute you! Carry on the good work so that we will always be proud of you.

Mary Ellen Meier.

VERONICA GUILD

The Veronica Guild was organized at the request of the sacristans and priests at C.C. About twenty girls volunteered for this work of providing Mass linens for the chapels at C.C. and the Chancery.

Alice J. Giere.

Top row, left to right: Joan Rosswurm, Betty Drennan, Marie Halley, Katherine Allgeier, Patricia Blackwell, Betty June Neuer, Georgia Shaner.

Second row: Edna Renner, Phyllis Becker, Margaret Momper, Pat Vodde, Maurice Landstoffer, Katherine Leto, Elizabeth Solomon.

Third row: Josephine Mudrack, Corrine Kintz, Pat Gremaux.

CATECHATICAL INSTRUCTORS

This small group of girls has done real mission work during the past year in teaching religion to Fort Wayne Negro children. They are supervised by Father Schmidt, Sister M. Norman and Sister M. Agnecine S.S.N.D. and are associated with the Mission unit.

Alice J. Giere.

Left to right: Betty Ellen Murphy, Alice Giere, Phyllis Hartman, Sister Mary Norman.

SHAEL CLUB

The Shael Club is an organization for freshmen and sophomores which sprung up at the beginning of the present scholastic year. The name is a "coined" work meaning Sacred Heart and Enthronement League.

Mary Ellen Meier.

Top row, left to right: Jerry Horstman, Raymond Pease, Kenny Merz, Michael Dague, John Engle, Urban Teders, Harold Ellison.

Second row: Joseph Gremaux, Frances Minick, Joan Jacquay, Georgiann Shaner, Florence Knight, Richard Ulrick.

Third row: Patricia Merz, Patricia Furge, Patricia Gremaux, Madonna Manning, Marilyn Ort, Catherine Mattes.

Fourth row: Rosella Garey, Margaret Trentadue, Virginia Block, Sister Mary Angele, Rose Ann Kimes, Irene Mudrack, Marie Meyer.

MAY ALTAR

Ten minutes of three—the best time of the day through the whole month of May because then, all C.C. students unite in prayer and song to our Blessed Mother Mary, Queen of the May. A beautiful May Altar is erected by the Legion of Mary every year and long remains in the memory of the hundreds of students who partake in the devotion.

LEGIO MARIAE

The Legion of Mary, an international organization of Catholic men and women, was organized September 7, 1921, in Dublin, Ireland. Its purpose was chartered as twofold: the personal sanctification of its members and works of charity. Mr. John Duff, the founder, felt the need of prayerful assistance, so he widened the membership of active members to include auxiliaries and adjutorians, lay people and religious respectively.

Through the philanthropic efforts of a layman in California, the Legion of Mary was brought to the United States. Two representatives were sent from the home office in Dublin to this country. During the past ten years they have given generously of time and effort to see this great work established in every diocese in a land dedicated to Mary.

Because of his Zealous interest in Catholic action, Bishop Noll requested that the Legion of Mary be established in our high school. On October 7, 1939, the first group, consisting of four senior boys and their Spiritual Director, held their first meeting. The exemplary enthusiasm of these young men magnetically attracted the attention of the young ladies of the school. By December of that same year one group, under the title of Our Blessed of Victory, now number 12 boys and girls.

Weekly meetings were held on Monday evenings at St. Augustine's Convent, under the guidance of Father Frawley as Spiritual director and Sister Catherine Helen as faculty advisor. It was during this first year that most of the traditions, now so intimately associated with the Legion of Mary, were established. Besides striving for personal sanctification, the members visited the sick at St. Joseph's Hospital, Irene

Top row, left to right: Jim Weigand, Catherine Armstrong, Marie Halley, Katherine Allgeier, Dolores Johl, Betty Stier, Phyllis Walker, Marjorie Perrey, Ladonna Sorgen, Sophia Tryce, Tom Freiburger.

Second row: Corrine Kintz, Mary Jane Gladieux, Helen Bower, Patricia Blackwell, Rita Gerardot, Audrey Roy, Bernadette Didrich, Rita Fox, Marjorie Welch, Helen Wunderlin, Marjorie Johl.

Third row: Mary Ann Lauer, Mary Alice Wyatt, Betty Ellen Murphy, Mary Ann Rauner, Rosemary Carteaux, Eileen Kahoe, Dorothy Freiburger, Marie Devine, Mary Lou Roberts, Virginia Fisher, Dorothy Finan, Rose Eileen Smith, Phyllis Double.

Fourth row: Sister Margaret Agnes, Josephine Mudrack, Arlene Bennett, Patricia Kaliker, Joan Arnold, Joan Harkenrider, Edna Renner, Rita Roethele, Sister Marie Ambrose.

Fifth row: Robert Roller, Joseph Dahm, Bill Erb, James Owen, Dan Boylan.

Byron Sanatorium, Allen County Infirmary, and the Old Folks Home. To make their stay a little more pleasant, the patients received weekly, a copy of "The Patients Weekly," published and edited by the members of the Legion of C.C.H.S. During the month of May the May Devotions were in charge of the Legion. During 1940-41, the Legion had as its faculty advisor Sister Lawrence, who replaced Sister Catherine Helen. It was during this year that the Living Rosary was introduced. The work of the Legion continued as in the previous year. New Members were admitted—new wine in an old bottle, new enthusiasm to an old organization.

Our present year showed the Legion of Mary taking undreamed of strides in advancing devotion to Mary. Because of a change among the faculty, Sister Margaret Agnes and Sister Marie Ambrose were appointed as advisors. The year had just begun when Sister Mary Joan, our principal, asked that two more groups be organized to take care of the ever increasing interest on the part of the student body for the Legion of Mary. A group of Junior girls and a group of Freshmen and Sophomore boys and girls took as the patroness of their respective praisidia, "Our Lady of Perpetual Help," and "Our Lady of Providence."

Our work is ever the same, but our zeal and enthusaistic interest increases with each year.

MISSION UNIT

The Saint Francis Xavier Mission unit, which is affiliated wth the National Catholic Students' Mission Crusade, has made splendid progress this year in giving aid to the missions. The moderators, Father Staab, C.PP.S., and Sister Maureen Therese, and the officers—John Welch, James Kartholl, Nancy Auer, and Patricia Weber, have led the unit at Central Catholic most successfully through its second year.

To foster its primary aim, Religious Vocation, weekly Masses were offered during the entire

Top row, left to right: Rose Eileen Smith, Robert Oakes, John Welch, James Kartholl, Tom Harber, Corrine Suelzer, Martha Wolfe.

Second row: Mary Jane Nesswald, Barbara Roethele, Kathleen Saxton, Alice Giere, Donna Butler, Margaret Hartman, Sharon Ritzius, Maxine Flory.

Third row: Father Staab, Dolores Fabien, June Fitzgerald, Betty Ellen Murphy, Joellen McDonald, Alfrieda Kohne, Rita Didrich, Bernice Gebhart, Colette Mohl, Sister Maureen Therese.

Fourth row: Bob Tholen, William Hodde, Robert Ort, Robert Ryan, Ben Louthan, Paul Peckman.

Fifth row: Henry Miller, Don Harmeyer, Nancy Aurentz, Joan Daley, Daniel Anderson.

year with a special Novena during National Vocation Week. The Friday Masses of the students were offered for the missions in general and vocation in particular.

Every Wednesday, home-room representatives received voluntary offerings for various missions both here and abroad, and sent copies of "Our Sunday Visitor" to the camps.

The sale of Christmas cards was another project and after Christmas the students brought cards from their homes to be used by the Missionary Catechists in their work among poor children.

Two successful stamp drives were held throughout the school. February found the students being tagged with red hearts, the offerings from which were sent to the Sisters of Providence in China who are interned by the Japanese.

The final activity of the unit was the medical sample drive sponsored in May.

Carol Nussbaum.

Mission Snaps

1. Every Wednesday.
2. Our Sunday Visitor goes to war.
3. Christmas card drive.
4. Rosaries for fighting men.
5. Paladins of 105 meet for discussion.
6. Planning instructions!
7. Paladin experts on conditions in China.
8. The record drive.
9. More Paladins discuss Negro conditions.

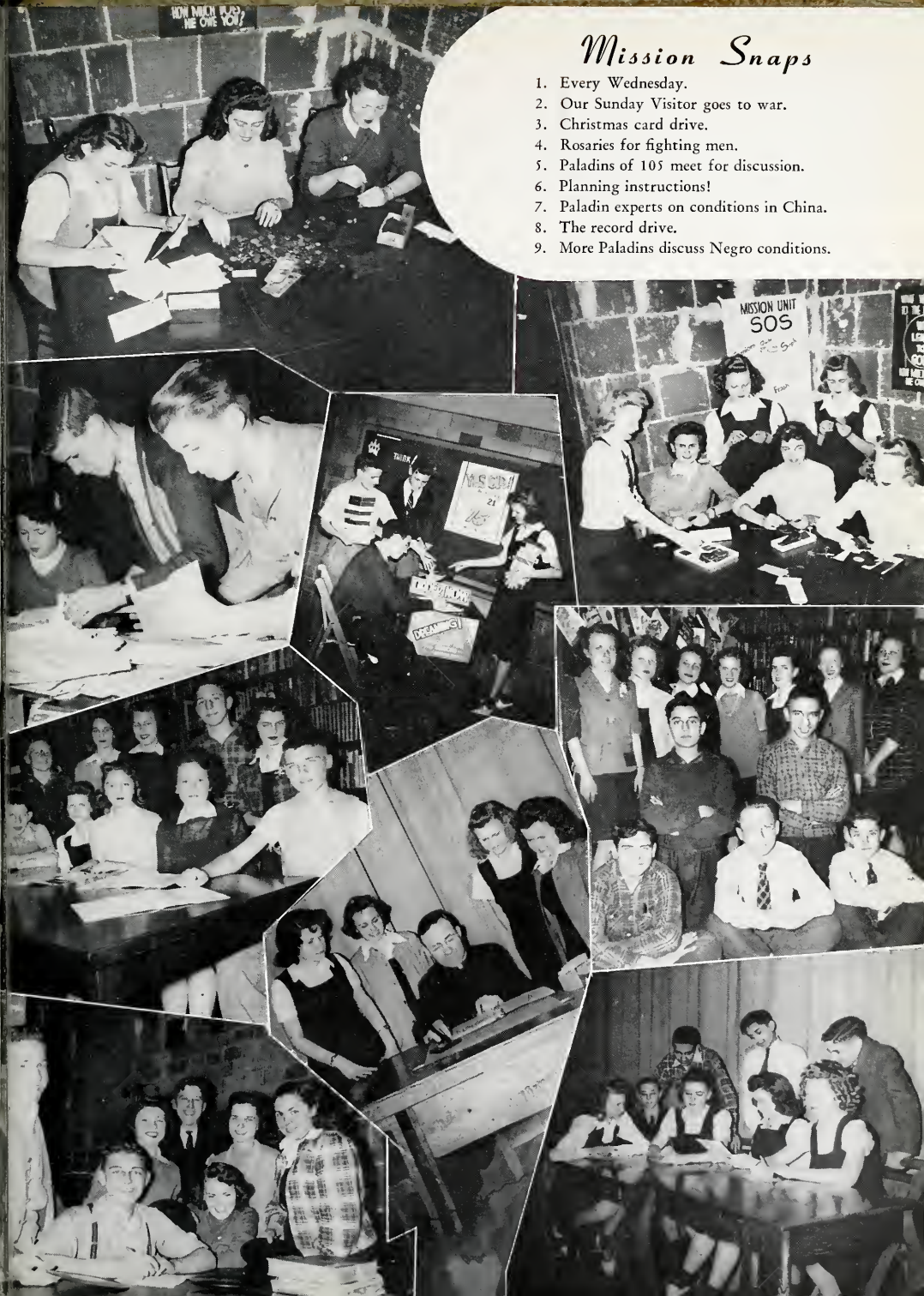

THE ECHO

The young men and women of Central Catholic High School who will join the armed forces or the production lines in June are not satisfied to fight, and in some instances, die, for mere ideals. They want to know specifically what the Allied war aims are.

Top, left to right: Marjorie Younghaus, Jack Arnold, Jack Soshea.

Center, left to right: Harold La Master, Louise Suelzer, Janet Bower, John Welch, Norma Freiburger, Gloria Harris, Paul Peckman, Thomas Harber, Pat Kaliker.

Bottom: Father Cross.

The purpose of the Echo this year is to show them at least a few of the many principles and benefits which the Allies have united to preserve, such as the right to practice religion freely, to discuss political questions unrestricted, and to acknowledge leadership gained through merit.

Seated, left to right: Patricia Cass, Patricia Jockel, Alice Giere, Mary Ellen Meier, Doris Reader, Monica Lomont.

Standing: Charles Poinsatte, Frank Avila, Eugene Lennart, Carl Grothouse, Donald Balser, James Eber.

The Echo staff consisting of Jack Arnold, general manager; Marjorie Younghaus, and Jack Soshea, co-editors; Paul Peckham, business manager; Louise Suelzer, advertising manager; Harold LaMaster, subscription manager; John Welch, art editor; Tom Harber, associate art editor; Norma Freiburger, copy reader; Patricia Kaliker, activities editor; Gloria Harris, associate activities editor; and Janet Bower, typing director, wish to express their sincere appreciation to the faculty and student body for their splendid co-operation in making possible the publication of the Echo this year.

Jack Arnold.

Seated left to right: Joan Crowell, Mildred Minnick, Gloria Weikart, Elaine Weigel, Betty Eifert, Phyllis Hartman, Mary Catherine Wilhelm, Mary Ann Gibson.

Standing: Ann Willoughby, Marilyn Johns, Jean Kissinger, Mary Peckham, Lois Kintz, Tom Freiburger, Robert Miller, William Gaskins, Eugene Lennart, Bernard Jansen.

THE SHAMROCK

In its second year of existence as a printed publication the *Shamrock* has proved itself worthy of recognition among high school newspapers.

The journalism class, under the supervision of Sister Catherine Joseph, reached new heights when it brought before its readers a five-column, tabloid-size edition

Shamrock Co-Editors, top: Jack Soshea, Patricia Kaliker.

Back row, left to right: Joseph Shaner, Robert Oakes, Alice Giere.

Second row: Jack Eber, Nancy Auer, Joan Rosswurm, Rosella Daugherty, Rita Meehan, Rita Fough, Rita Wyss, Donald Balser, Frank Avila, Richard Smith, Patricia Jockel.

Third row: Louise Suelzer, Jack Arnold, James Eber, Doris Reader, Jeanne Girardot, Clare Kelker, Patricia Lauer, Marjorie Younghouse.

Front row: Monica Lomont, Patricia Kaliker, Jack Soshea, Paul Peckham, Janet Bower, Patricia Cass.

Bottom: Sister Catherine Joseph, Moderator.

much larger and more complete in all respects than the *Shamrocks* of previous years.

Having become affiliated with the Catholic School Press Association, the paper received a very favorable commendation in the critical survey which was conducted by the N.C.S.P.A. among its member schools.

Top picture, left to right: Don Balser, John Eber, Patricia Kaliker, Patricia Lauer, Patricia Cass, Jeanne Girardot.

Second picture, standing, left to right: Patricia Cass, Louise Suelzer, Richard Smith, Clara Kelker, Joe Shaner, Robert Oakes, Patricia Lauer.

Seated: James Eber, Jack Arnold.

A new feature of the school is the press room which not only insures better paper management, but also provides appropriate surroundings for the youthful literary craftsmen. The *Shamrock* is a means of widening the students mental horizon and reflection. It also provides on outlet for the ideals of Catholic journalism.

Though challenging the best efforts of all the staff, a great amount of the paper's success was due largely to the combined efforts of the co-editors, Patricia Kaliker and Jack Soshea.

It is hoped that the paper will continue to have as enthusiastic contributors and loyal supporters in the succeeding editions as it has had in the past.

Patricia Jockel.

Third picture, seated: Janet Bower.

Standing, left to right: Paul Peckham, Patricia Kaliker, Jack Soshea, Jeanne Girardot, Don Balser, Alice Giere, Marjorie Younghaus, Monica Lomont, Doris Reader.

Fourth picture, left to right: Paul Peckham, Jack Soshea.

STUDENT COUNCIL

At least once a month the student council meets with Father Schmid to discuss the problems which have arisen, and to plan various activities for the student body.

Composed of class officers and a representative from each home-room, the council is led by the senior class officers—James Skevington, Doris Reader, Loretta Putnam, and Harold LaMaster.

Left to right, seated: Gertrude Rogawski, Roseanne Schneiders, James Skevington, Roslyn Rockey, Jeanette Ueber.

Standing: Doris Reader, Robert Glasper, John Steffel, James Kartholl, Joseph Haifley, Helen Hilker.

Kneeling, left to right: Stanley Hench, Thomas Freiburger.

Seated: Maurice Hebb, Lois Hipskind, Mary Ann Gibson, Marilyn Mulholland, Josephine Mudrack, Paul Grimmer.

Standing: Gertrude Tagtmeyer, Barbara Weirman, Patricia Perry, Alberta Harber, Patricia Sherman, Joanne Smith.

Left to right: Evelyn Slattery, Treasurer; Gloria Harris, Secretary; Sister Mary Angele, Moderator; Louise Suelzer, Vice-President; Patricia Kaliker, President.

SPANISH CLUB

"Adelante, semper adelante," the motto of the newly founded Spanish Club which means, "Forward, always forward" shows the spirit in which the club was formed. The officers—Pat Kaliker, president; Louise Suelzer, vice-president; Gloria Harris, secretary, and Evelyn Slattery, treasurer, are all members of the senior group. The junior group have auxiliary officers who are Marjorie Perrey, Genevieve Dehner, Richard Phillipp, and Frank Avila.

During the year the club often was visited by a Bolivian youth, Hugo Lanzas, who told of the life in South America. One of the projects of the club was to buy a War Bond and raffle it off among the members. At Christmas time the club brought gifts for the orphans at Saint Vincent's Villa.

During May the Club held a dance among its members. This concluded the activities for the year of 1943.

Janet Bower.

Left to right, standing: Monica Lomont, Co-Counsul; Betty Drennen, Censor; Jack Soshea, Quaestor; Charles Poinsatte, Co-Counsul.

Seated: Father Suelzer.

LATIN CLUB

Top row: Rita Meehan, Rita Weaver, Rita Ernst, Doris Reader.

Second row: Mary Catherine Wilhelm, Patricia Kaliker, June Fitzgerald, Betty Gross.

Bottom row: James Weber, William Hodde, Stanley Hench.

Under the supervision of its new moderator, Father Anthony Suelzer, the Latin Club of Central Catholic brings to a close its third successful year.

Since the primary purpose of the club is to instill a greater love and appreciation for the Latin language, the members have studied the prayers of the Mass and now realize with what fluency they can be translated.

The activities of the club are not entirely of a business nature, however. At Christmas time, the members provided funds for a party for the Negro children of the catechism class. Several social meetings were held throughout the year to which representatives from the Caesar classes, or tribunes, were invited. Early in the Spring several tribunes were initiated and promoted to the rank of patricians. These members intend to continue their study of Latin next year.

The officers of the club included: Monica Lomont and Charles Poinsatte, co-counsuls; Bette Drennan, censor; Jack Soshea, quaestor. The Aediles were Rita Meehean and Georgianne Hilker.

Four members of the club left C.C. at the beginning of the year to resume their studies at college. They include Dave Hipskind, former co-counsul; Bill McClintock, former quaestor; Frank Costner, former aedile, and Richard Hilker.

Monica Lomont.

FRENCH CLUB

After its third year in existence this club has come again into prominence. The officers include the president, Pat Jockel; vice-president and secretary, Bert Keenan, and Lorraine Cyr as treasurer.

Meetings were held on the second and fourth Friday of each month. The French paper, *La Vie*, meaning The Life, was read at each meeting until the paper shortage made this custom impossible.

The members—Pat Jockel, Bert Keenan, Bill Gaskins, Ann Grimmer, Mary Frances Hile, Harry LaMaster, Rita Meehan, Bob Braun, and Lorraine Cyr made an extensive study of France, its customs,

Left to right, top row: Harold LaMaster, Robert Braun, William Gaskins, Rita Meehan.

Seated: Mary Frances Hile, Richard Hardy, Anne Grimmer.

topography, and great leaders. Most of the information was supplied by Lorraine Cyr, the only junior in the club. For many years she was a resident of France and supplied us with much information about modern France.

French is one of the Romance languages and one of the cultural stepping stones on the path of life and as such deserves the attention of more Central Catholic students.

Patricia Cass.

Left to right: Lorraine Cyr, Treasurer; Sister Mary Ellen, Moderator; Bert Keenan, Vice-President and Secretary; Patricia Jockel, President.

CAMERA CLUB

In spite of numerous difficulties, the Central Catholic Camera Club finished its second year of activities with a commendable amount of success to its credit.

Under the able guidance of Father Wirtz, club moderator, and Tom Harber, president, this group became one of the leading organizations in extra-school activities, even though confronted with the obstacle of a camera equipment shortage due to the all-out war effort. Throughout the year it was very often difficult to obtain film, flash-bulbs, and other necessary means of taking photographs. Undaunted by these obstacles, this group furnished excellent pictures for our school paper, the *Shamrock.*

The highlight of the year's activities was an "Echo Photo Contest," conducted for the purpose of furnishing pictures for the year book. Prizes were given for the best snapshots and a great number of students took part in the activity.

All in all, it was a fine year for all Central Catholic Camera "friends."

John Welch.

Left to right: Thomas Harber, President; Betty Drennan, Secretary; Patricia Lauer, Vice-President; Mary Ann Rauner, Treasurer; Father Wirtz, Moderator.

Top row, left to right: William McGary, Eugene Lennert, James Owens.

Second row: Joan Adang, Marjorie Perrey, Eileen Casterline, Deveda Hebb, Marjorie Welsh.

Third row: Betty Ellen Murphy, Mary Ann Lauer, Mary Ann Rauner, Marjorie Jehl, Merwyn Rulo.

Fourth row: Catherine Beyer, Eileen Kahoe, Marie Devine, Arlene Bennett.

Top row, eft to right: Robert Miller, James Weigand, Lowell Christy, Carl Grothouse, Paul Peckham, Richard White, Frank Knight, Bernard Jansen.

Second row: Margaret Horton, Elaine Friedman, Rosemary Kintz, Stella Townley, Betty June Neuer, Joyce Meyer.

Third row: Jean Kissinger, Elaine Weige, Jeanne Gerardot, Mary Catherine Shanley, Rita Marie Wyss.

Fourth row: Rita Johnson, Marjorie Younghouse, Catherine Leto, Dorothy Freiburger.

Fifth row: Rosella Daugherty, Rita Fough.

Left to right: Richard Hilker, Vice-President, Jack Arnold, President; Betty Ellen Murphy, Secretary; Father Wirtz, Moderator.

SCIENCE CLUB

To cooperate in the best possible manner in the government's program to lay more stress upon the importance of science in modern life, a Science Club was inaugurated here by the instructor of Chemistry, Reverend Gilbert G. Wirtz.

That science is becoming a most valuable asset in the development of future modes of living is brought out by the fact that the students participated with such interest in the outstanding offerings of the Science Club. The great store of knowledge that lies open to the student of science is enormous, and the club has made large strides in exploring to a closer extent the wonders of the scientific world. This group is rapidly becoming, and in future years will undoubtedly remain, a paramount club in interest and in educational facilities.

Every branch of science that is taught in the school was included in the wide field of topics discussed at the meetings. Demonstrations and speeches were given regularly, while for extra enjoyment at special meetings, visual aids were employed. This Club, in its initial year of existence, has gained more widespread distinction than any organization at the school.

Paul Peckham.

Seated, left to right: Patricia Cass, Committee; Father Gollner, Moderator; Patricia Lauer, Secretary; Jack Soshea, President; Paul Peckham, Committee; Jack Arnold, Vice-President; Monica Lomont, Committee.

CIVICS CLUBS

In that it has been in existence for two years, the Civics Club feels that it is firmly established at C.C.

Under the able direction of Sister Ignatius Therese and Rev. L. G. Gollner, the Civics Club has as its aim the encouragement of independent thought and the concurrent ability to express it. The club constitution provides for the expulsion of members whose names do not appear in the minutes at least once in two meetings. This rule furnishes the impetus to the well-prepared, informative discussions within the organization.

A few of the timely topics discussed during the year were "Women in War Work," "A Presidential Six-Year Term," "The Elective System of Schooling," and "The Importance of Waacs and Waves."

John Soshea.

Seated, left to right: Doris Reader, Jean Kissinger, Marilyn Johns, Rita Wyss, Ann Willoughby, Mary Catherine Shanley.

Standing: Les Willig, William Hodde, Fred Pitzen, Marjorie Landstoffer, Rosemary Kintz.

Left to right: Rita Meehan, Secretary; Paul Peckham, Treasurer; Sister Catherine Joseph, Moderator; Jack Arnold, President; Jean Kissinger, Vice-President.

WRITERS' CLUB

What can be more fitting in present day circumstances than to train young Catholic men and women to spread their religion and ideals by the written word? This is the purpose and ideal of the newly formed Central Catholic Writers' Club. Under the able direction of Sister Catherine Joseph, the club has made rapid progress and promises to become "the" club at Central Catholic. By participation in this club one can gain valuable knowledge and actual experience in writing articles for the school *Shamrock* and for numerous contests originating within the school.

This being the first Writers' Club at C.C. the members had to formulate plans and originate precedents. Membership was limited to those who had obtained a certain number of points by writing original articles for the school paper or by other established means. Jack Arnold was chosen president, Jean Kissinger was chosen vice-president, Rita Meehan was elected secretary and Paul Peckham was nominated treasurer. Plans were made for the initiating into the club a group of Sophomores who are anxious to develop along literary lines.

The year of 1943 has left its mark upon C.C. in the starting of this new club that shall add prestige to the name of Central Catholic throughout this city and state.

Frank Avila.

Top row: Patricia Kaiker, Audrey Roy, Betty Gross, Jane Rush, Suzanne Reeder, Monica Lomont, Doris Reader.

Second row: June Fitzgerald, Jean McNulty, Betty Drennan, Patricia Jockel, Mary Agnes Houlihan, Helen McArdle.

Seated: Donad Baser, Frank Avila, Jack Soshea, Jack Eber, Richard Smith, Joseph Shaner.

LIBRARY

The fascination of the printed page has not failed to catch the students of C.C. under its magical spell, for the library has been the medium of introducing many students to the great friends who are found in books.

Numerous additions have been made on the shelves of the library—additions which make for a mature, well-balanced selection of books.

Through the earnest efforts of competent Sister Alphonsus, librarian—who has been working in school libraries for over thirty years—and her student staff, the library has been running smoothly and successfully for the past year.

This school year will mark the opening of a new vista to many students—a vista which has given them a new outlook on life, which has served as a preparation for their futures, which has made them better Catholics . . . better Americans—and this vista has been widened through the work of the library staff.

James Eber.

Seated, left to right: Patricia Callahan, Dorothy Freiburger, Margaret Horton, Sister Alphonsus, Luella Bobay, Mercedes Mettler, Mildred Westrick, Katherine Allgeier.

Standing: Bernard Jansen, Joseph Winebrenner, William Hodde, Fred Pitzen, Jean Lamp, Mary Ellen Meier, Gloria Harris, Margaret Weber, Mary Catherine Black, Irene Momper, Betty Drennan.

SENIOR PROM

The most eagerly awaited event of the year, our prom, took place on the evening of May 21st at the Fort Wayne Athletic Club.

After many long but happy hours of decorating, ordering and arranging flowers, making programs and all the other preparations that go with a prom, the prom committee set the scene for the dance. Members of the committee were: General Chairman, Harry LaMaster; Decorating Chairman, Louise Suelzer; Ticket Chairman, Jeanne Lynch; Orchestra Chairman, Henry LaMaster; Hall Chairman, Bud Grothouse; Publicity Chairman, Pat Kaliker.

For our prom-queen we chose dark-haired, brown-eyed Margaret Degitz who was escorted to the prom by Harry LaMaster. She was crowned by our class president, Jim Skevington. For her attendants we chose: Pat Cass, Rosella Daugherty, Mary Jehl, Phyllis Hartman, Rita Didrich, and Irene Wyss.

Upon a throne backed by palms and the blue and white statue of Our Blessed Mother, the queen and her six attendants all wearing billowy white formals and carrying pastel colored bouquets of spring flowers made a very striking picture.

Parents of our class officers and the queen's court chaperoned the dance as also the priests of our faculty.

Louise Suelzer.

Left to right: Phyllis Hartman, Patricia Cass, Rosella Daugherty, Margaret Degitz, Rita Didrich, Mary Jehl, Irene Wyss.

Melody Makers

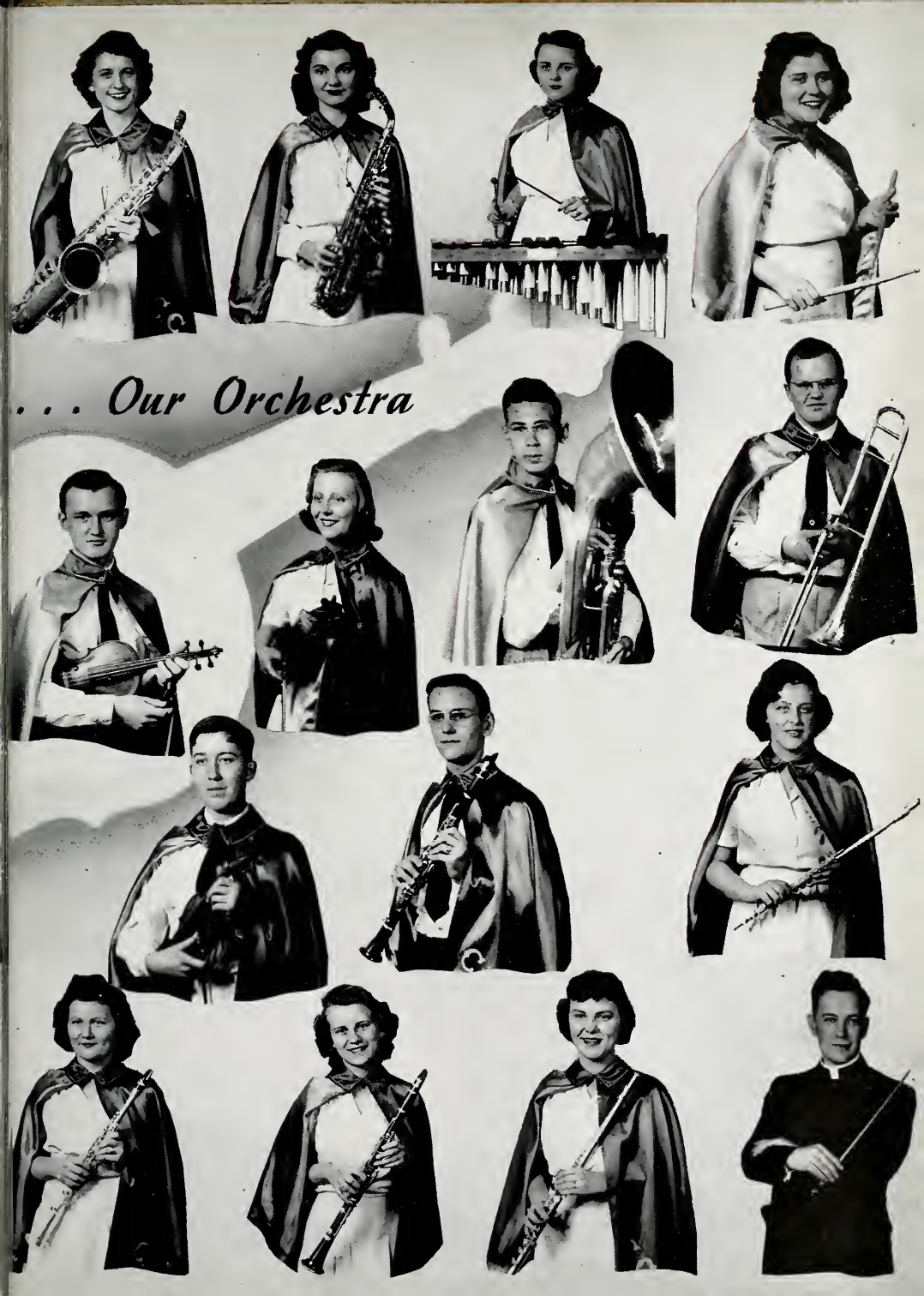
. . . Our Orchestra

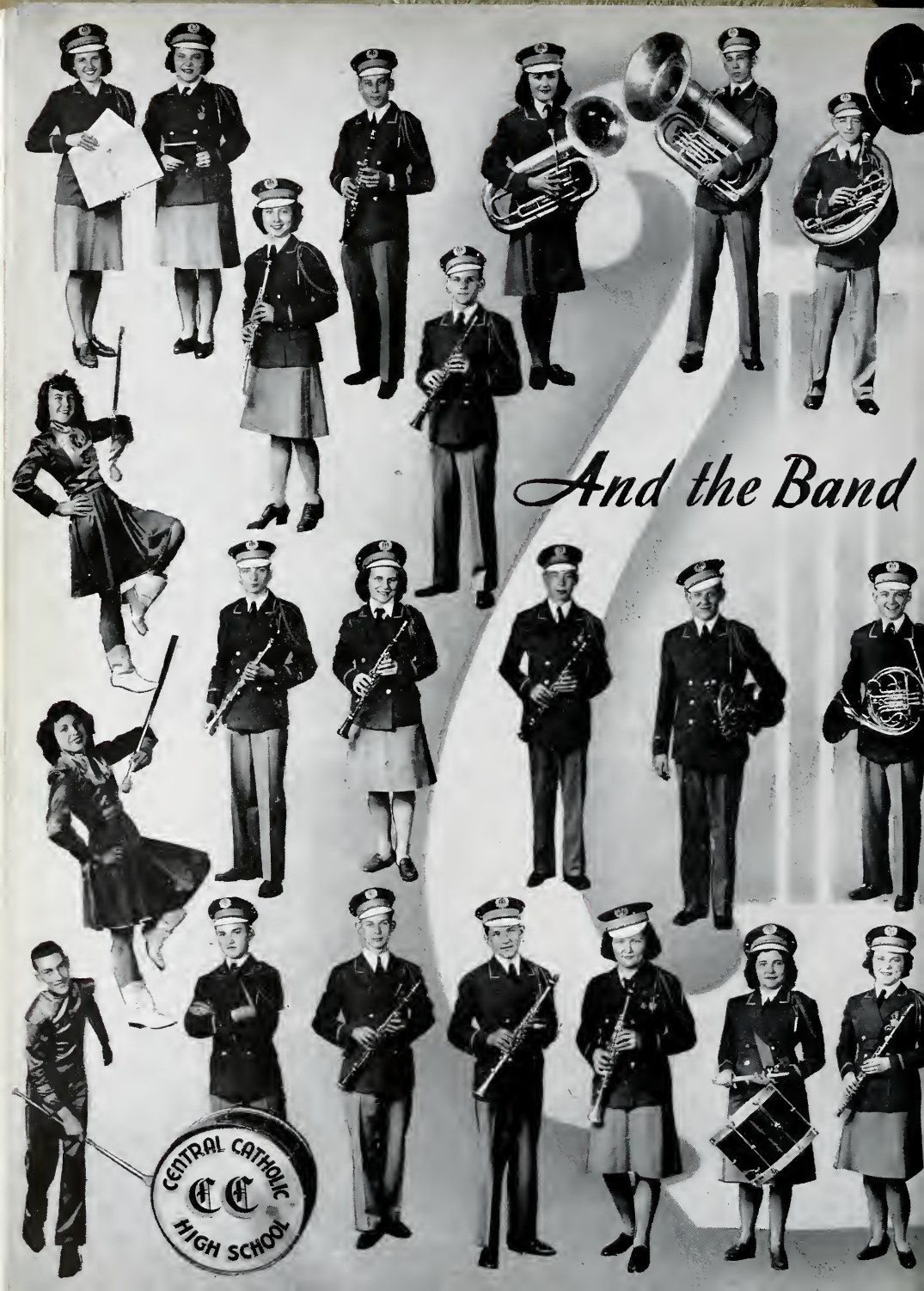
And the Band
CENTRAL CATHOLIC
CC
HIGH SCHOOL

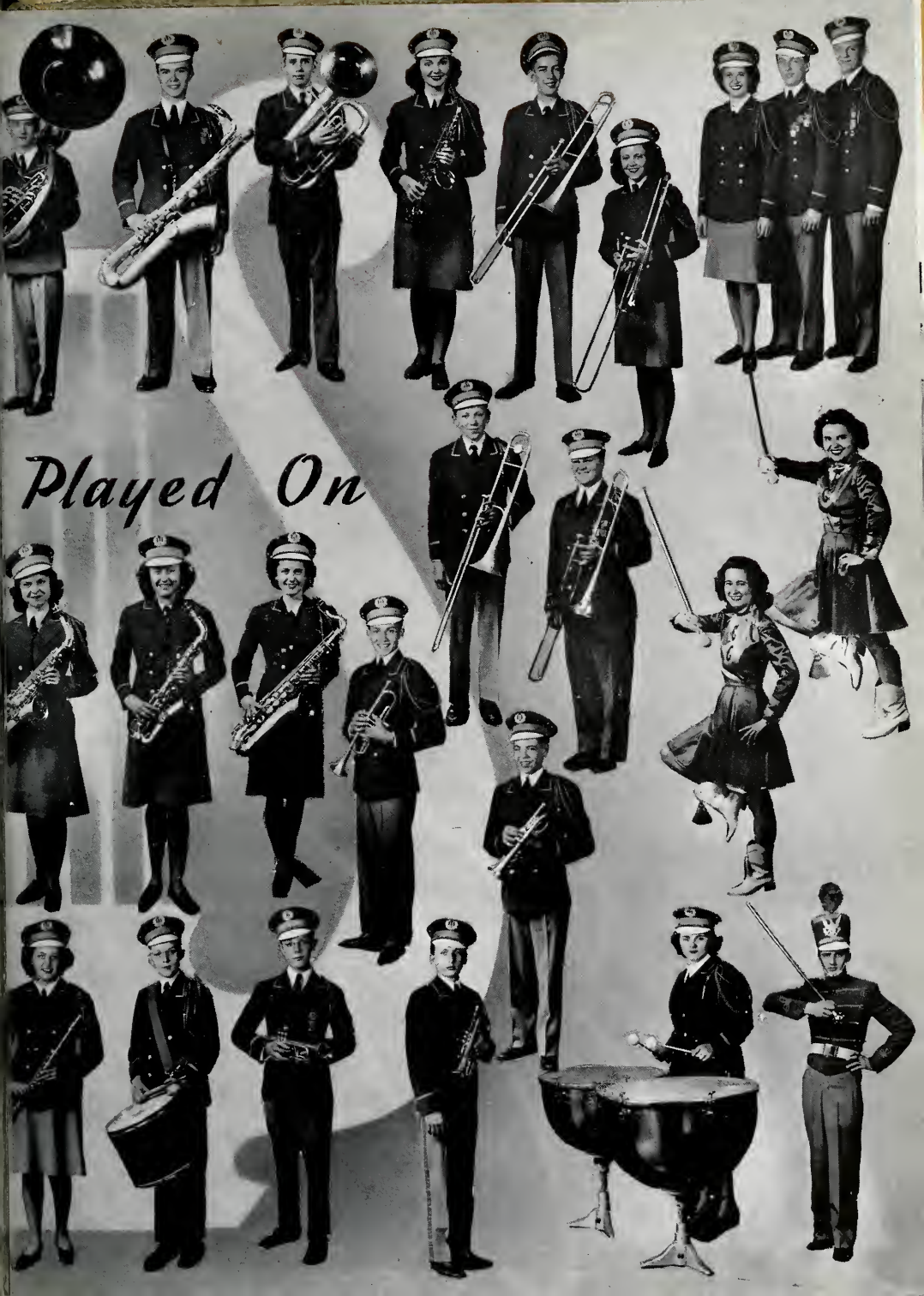
Played On

DRAMATIC AND GLEE CLUBS

Seated: Father Cross, Moderator.
Standings Joseph Bell, Treasurer; Glenn Miller, President; Louise Suelzer, Secretary; Doris Reader, Vice-President; Betty Cuney, Critic.

Today, the Catholic youth is aware of the fact that very soon it will be called upon to defend the true principles of life that are being so cruelly attacked. Many aggressive students have found the training needed to cultivate the ability to "speak for themselves" in the C.C. Mask and Wig Club and public speaking classes.

More than one hundred students "went through" a strenuous week of initiation to become members of this popular organization. The principles of parliamentary law are practiced during the regular meetings, and after all business is taken care of, entertainment is provided to fill the remainder of the evening.

"Who Wouldn't Be Crazy," a hilarious comedy, was enacted on November 1 and 3. Following this from February 14 to 16, "Sixteen in August," a human interest comedy, was presented.

The Glee Club, which is directed by our enthusiastic Sister Mary Huberta, is composed of fifty members. The splendid programs which its members presented were made possible by the sacrificing of three noon hours each week, plus many hours of special rehearsals spent in polishing their enjoyable offerings.

Doris Reader and Carol Nussbaum.

Left to right: Robert Miller, Librarian; Leo Laier, President; Carol Nussbaum, Vice-President; Mary Ann Schlink, Librarian.

Drama and Glee Club Snaps

1. Cast of "Mysteries of The Mass."
2. Offertory at the Last Supper.
3. "Sixteen in August."
4. Consecration at Mass.

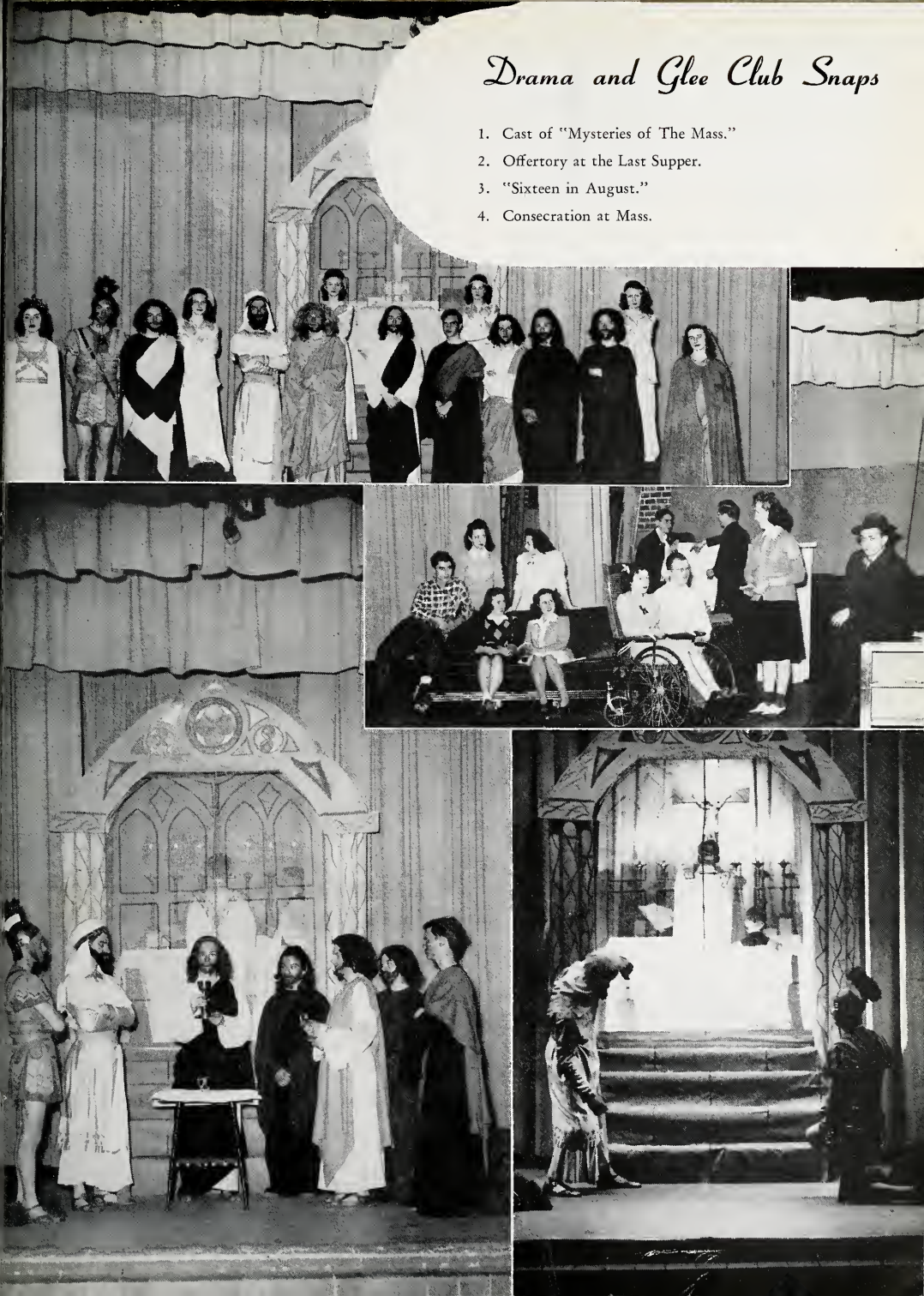

Seated: Mary Ellen Meier.
Standing, left to right: Betty Cuney, Tom Harber.

SENIOR PLAY

The Senior class of C.C. topped their dramatic record of the year when they presented the three-act comedy, "Prom King." The play was centered on a group of high school students and their typical pranks and problems.

Rev. Leonard J. Cross, teacher of public speaking and moderator of the Dramatics Club, directed the cast. Father Vichuras and Father Suelzer constructed the scenery.

Seated: Ann Grimmer, Mary Ellen Meier, Helen Wyss, Pat Cass, Norma Freiburger.
Seated row, seated: Don Chandler, Bud Hench, Bob Gladieux, Tom Harber, Jean Kissinger, Carol Nussbaum, Monica Lomont, Mary Catherine Wilhelm.
Third row: Gene Lennart, Dick Goetz, Rita Fough.

Members of the cast were Patricia Cass, Monica Lomont, Jean Kissinger, Norma Freiburger, Mary Ellen Meier, Carol Nussbaum, Anne Grimmer, Rita Fough, Helen Wyss, Mary Catherine Wilhelm, Robert Gladieux, Stanley Hench, Richard Goetz, Donald Chandler, Thomas Harber, Robert Oakes and Eugene Lennart.

Doris Reader.

Seated: Carol Nussbaum, Tom Harber, Ann Grimmer.
Kneeling: Bud Hench.
Standing: Norma Freiburger, Jean Kissinger, Monica Lomont.

Second To None

1. Echo Photo Contest Winner, Bob Oakes.
2. Representative of Fort Wayne High Schools in Art Exhibition at Indianapolis, John Welch.
3. War Chest Essay Winner, Patricia Jockel.
4. Art Contest (Modeling), Clarence Giese.
5. Laetare Oratory Medal Winner, Charles Poinsatte.

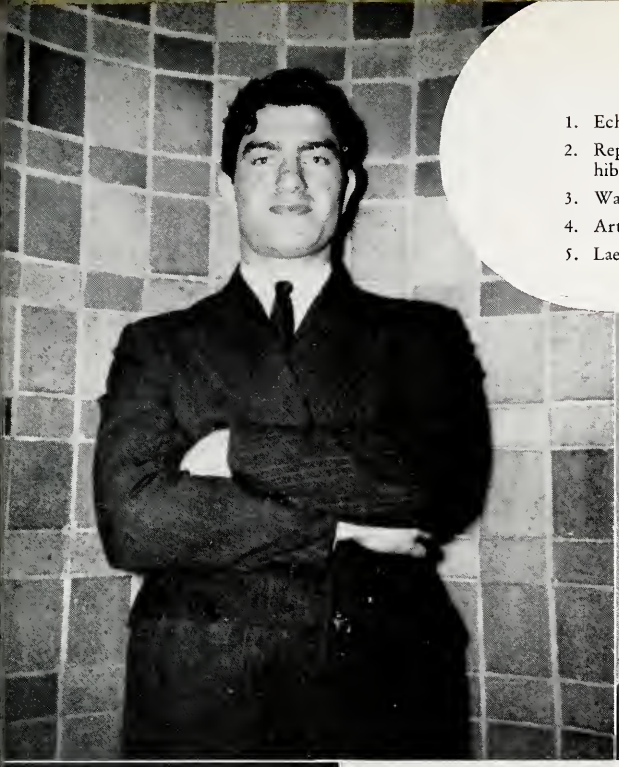

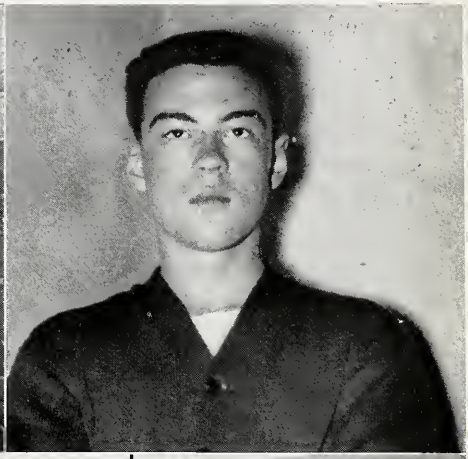

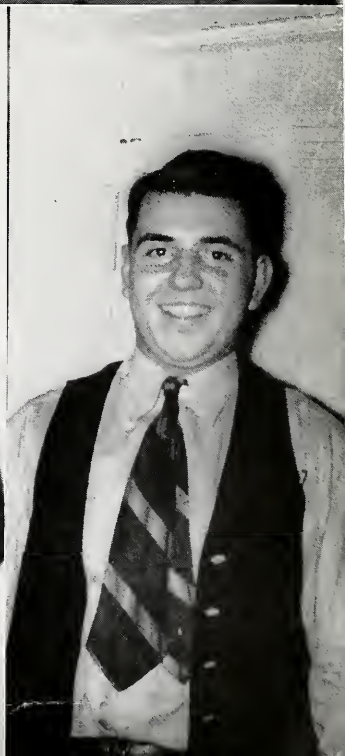

...take part in sports...

Sport Aims

The sole purpose of athletics at Central Catholic High School is to instill into the bodies and minds of the boys and girls better physical and mental characteristics. At the present time, athletics also provide sound conditioning for those who will soon be serving our country in some branch of military service.

The three outstanding qualities to be derived from participation in athletics are self-control, sense of fair play, and the will to overcome all competition.

Carl Grothouse.

Closing his second season at C.C., JOSEPH VOEGELE has become more firmly planted in the tradition of the purple and gold. "Coach," as the boys know him, plans the strategy and provides the extra push that carries hopes of all C.C.'s student body.

Frank Avila.

SPORTS AT C. C.

The major sports at C.C. enjoyed a fairly successful 1942-43 season.

With the government more insistent upon physical fitness, the seniors and juniors have turned their attention toward competitive athletics so as to be prepared for any requirement set forth by the armed forces.

Football and Basketball were the major sports played by Central Catholic teams this year, while Track is a newcomer that we hope will attract many followers. Football and basketball enjoyed a rather bumpy year, each sport having its high points and also its low points. The football season reached its peak between the North Side and Hammond games, while basketball commanded the most interest near the end of the season. Track is a new experiment but promises to have a bright future judging from the enthusiasm shown thus far this year. Golf and Tennis, two sports in which C.C. has consistently excelled, were dropped this year because of war conditions.

Frank Avila.

The mighty man in the athletic director's office is known by all as the "gift from Gary"—FATHER GILBERT WIRTZ. This is the man who holds the teams together, sees to it that the boys have plenty of everything, and are well taken care of at all athletic contests. Much more than meets the eye has been accomplished in this department since he has taken command.

Frank Avila.

THE FOOTBALL SEASON

Huntington	C.C.	18	opponents	0
Marion	C.C.	0	opponents	20
North Side	C.C.	26	opponents	25
Hammond	C.C.	19	opponents	0
South Side	C.C.	0	opponents	27
Central	C.C.	0	opponents	55
South Bend Central Catholic	C.C.	6	opponents	13

First row: Tom Bogenschutz, Joe Giant, Kenny Rockstroh, Dick Hilker, Joe Maher, Dick Butler, John Eber, Coach Voegele, Mike Lemish, Bert Keenan, Jim Miller, Jim Skevington.

The 1942 Football season gave the students at least a part of what they wanted—a tougher schedule, and a win over a city school.

Launched upon one of the tougher schedules that C.C. teams have faced, this year's team opened with an impressive 18-0 win over Huntington. Cheered by the fact that next week's opponent had beaten Huntington the week before by only 20-18, they confidently slushed off to Marion in a driving rain, only to return with a determination to take revenge upon North Side for the 20-0 setback received at the hands of Marion. The

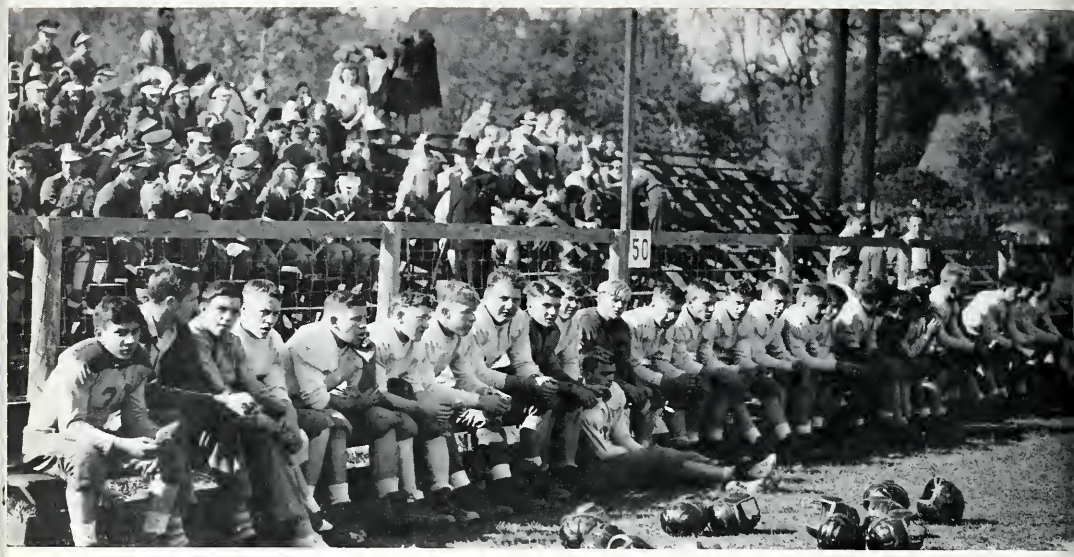

fourth quarter explosion, that was a surprise to those in the stands but not to the players, brought glory upon this year's team as the first in our school's history to defeat North Side, 26-25. Hammond was the next to fall 19-0 before the rampaging Irish. Then followed two dismal "nothing" scores, 27-0 at the hands of South Side and a 55-0 beating by Central. Central Catholic's 1942 football season was ushered out by a defeat, 13-6, by a team from South Bend Central Catholic. All things taken into consideration, Joe Voegele's team performed courageously and established a precedent that next year's team will have to meet.

Frank Avila.

THE BASKETBALL SEASON

In the past four years C.C. has soared into the realm of basketball fame. Our shelves are lined with trophies from three State and two National Catholic Tournaments. The records show 57 victories and 23 defeats. Every student can be proud of this record, for it was his backing and true school spirit that inspired the victories and added the incentive necessary for a championship.

At the season's beginning the "Fighting Irish" went on a winning spree that was stopped by the New Haven "Bulldogs" in the seasons fourth game by one point in an overtime game. From that time on our career was checkered by both wins and losses, which were evenly distributed. At the season's end a review will show that we won nine games of the eighteen played. Although not as successful as we might have been, this showing is not a discredit to Central Catholic in their first year in the I.H.S.A.A. Whether we have won or lost, at all times was shown a true Christian sportsman's attitude.

Don Balser.

Top row, left to right: Robert Tholen, Ed Tourney, Jim Kartholl, Adrian Gladieux, Bert Keenan, Joseph Giant.
Second row: Paul Moyer, James Miller, Jack Danehy, Jack Krouse, James Lee, Robert Ness.
Bottom row: Student Managers, Dominic Leto, Phil Dwire.

JIM MILLER was the only member of the C.C. football squad to make the all-city team, an annual feature of the city newspapers. He was named the first string quarterback by the evening paper and halfback on the second team by the morning paper.

Don Balser.

BERT KEENAN, who played center on the Irish team, piled up a total of 214 points to make him the city high scorer. He averaged 13.4 points a game although an ankle injury received in the second C.C.-New Haven game kept Bert from playing in the last two games of the season.

Don Balser.

Nov. 25	Central Catholic	38	Ossian	28
Nov. 27	Central Catholic	39	Auburn	36
Dec. 3	Central Catholic	38	Huntington Catholic	31
Dec. 4	Central Catholic	38	New Haven (Overtime)	39
Dec. 13	Central Catholic	21	Central	42
Dec. 17	Central Catholic	28	Hoagland	39
Dec. 21	Central Catholic	43	St. Joseph	31
Jan. 2	Central Catholic	31	South Side	36
Jan. 9	Central Catholic	41	Berne	22
Jan. 15	Central Catholic	37	North Side	41
Jan. 16	Central Catholic	43	Dunkirk	50
Jan. 28	Central Catholic	39	Elmhurst	37
Jan. 29	Central Catholic	40	Yorktown	32
Feb. 5	Central Catholic	40	Butler	28
Feb. 10	Central Catholic	36	Leo	40
Feb. 12	Central Catholic	37	New Haven	44
Feb. 17	Central Catholic	38	Decatur	24
Feb. 19	Central Catholic	26	Bluffton	36

Eugene Lennart.

Have you ever heard of **DOC LETO, TOM SHOVLIN,** and **PHIL DWIRE?** No? Ask one of the athletes if he has and he will probably give a look of incredulity and say, "Of course. They're important men in my life."

During the athletic season, they are the busiest little bees you ever saw. They could be compared to Murphy's 5 & 10 during the Christmas rush. To them, one complains for the jersey that fitted him like a balloon or the gym shoes that one could swim in; but in reality they keep the teams supplied with good equipment, repair and clean equipment, give medical attention and perform a hundred or so other jobs.

Let's take our hats off to the student managers!

Carl Grothouse, '43

MONOGRAM CLUB

Twenty-one athletes were awarded athletic monograms for their sports achievements during the past season of football and basketball. When we see these sweaters proudly displayed by the boys, we immediately think of the time that they have given, and the hard work which they did in order to bring victory and glory to Central Catholic in 1943.

Of the 21 who won monograms this year, only 6 will be here next year to continue their work in the field of sports as the others will graduate and probably go into the serious work of our country, and we wish them all the luck in the world.

The athletic activity which these boys engaged in helped them build stronger bodies and taught them the essentials of sportsmanship.

The two major sports of C.C., basketball and football, were led by two boys who were very capable. James Skevington was captain of the football team and Bert Keenan was the captain and high scorer of the basketball team.

We owe very much to these boys for the thrills and entertainment which they provided for us during the past season of basketball and football. They sacrificed their time and worked hard in order to bring glory to Central Catholic, 1943.

Eugene J. Lennart, '43.

Left to right: Mary Ann Schlink, Marie Ann Lauer, Mary Alice Wyatt, William McGary.

Left to right, standing: Tom Bogenschutz, Joe Maher, Bert Keenan, Harry LaMaster, Dominic Leto, Dick Butler, Jim Kartholl, Jim Bogenschutz.
Second row: Jim Skevington, Carl Grothouse, Dick Hilker, Frank Avila, Paul Moyer.
Seated: John Zwierko, Phil Dwire, Kenny Rockstroh, Jim Miller, Bill Bachman, John Eber.

Top row, left to right: Doc Leto, Robert Troutman, John Ankenbruck, Paul Hoffman, Maurice Ehinger, Robert Matthews.

Second row: John Isaacs, Dan Flanagan, Thomas O'Connor Donald Chaney, William Bachman, Carl Biesiada.

Bottom row: Robert Gotta, Maurice Hebb, Charles Benhower, Gregory Sult, Jack Fox, Jesse Keith.

TRACK TEAM

A comparatively new sound is being echoed in the ears of the students of Central Catholic. This sound is the "crunch" of cinders and the thud of shot put. Rumors turned into reality when the first "thinlies" squad of C.C. took the field in competition with another city high school, Fort Wayne North Side. Since that time our young squad has seen action in meets with South Side and Central of this city.

Looking forward to the sectional track meet, Coach Joseph Voegele is depending on Ehinger and Ness in the 100-yd. dash—Neuhaus in the 220; Bachman in the 440; Troutman, Hebb and Keith in the 880; Hoffman in the mile; Ankenbruck, Gotta, and Mathews in hurdles; Hugenard in the high jump; Benhower and Carl Biesiada in the pole vault; Flanagan, Leto, T. Biesiada, and Chaney in the shot put.

Coach Joe Voegele is quite enthusiastic over the fortunes of this young squad for these trailblazers are already showing alertness and willingness to learn.

Sports Snaps

1. Bowling League.
2. Boots and Saddle Club.
3. Baton Twirlers.
4. Usher's Club.
5. Backing Champions!

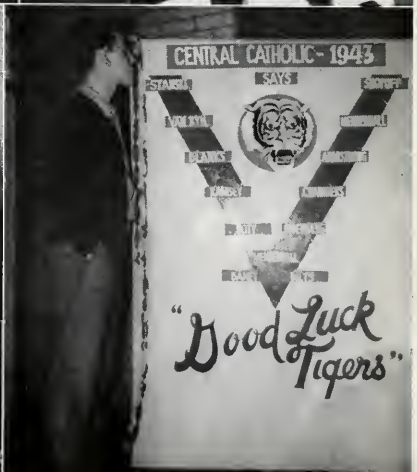

Left to Right. Top: James Kartholl, Dan Kelly. Middle Row: John Pequignot, Dick Lerch, Jim Lee, Ralph Newhaus. Bottom Row: Dick Widman, William Schneider, George Beckman, Ed Tourney.

Boy's Intramural

The annual Central Catholic intramural tournament started on March 24 and ended April 7. The custom of dividing the teams into upper and lower brackets was again observed.

In the junior-senior bracket Room 312 defeated Room 314 in a double overtime game to take the upper bracket championship while the sophomore Room 307 was the lower bracket winner. In the game between these two rooms to decide the intramural champion of the school the score was tied 12 all at the end of the game. During the 3-minute overtime the junior room turned on the heat and scored two baskets which the spunky sophomores were not able to duplicate. The final score was 16-12 in favor of Room 312.

The senior rooms were put out of the running early by the exceptionally good junior teams. But in the surprising championship game between the sophomores and juniors the eventual victors were very much worried about the "young" sophomore team. The strong competition of the younger teams leads us to hope for greater varsity teams in coming years.

Don Balser.

Left to Right. Top: Charles Benhower, Bob Lynch, Carl Giesaida, Charles Shield. Bottom Row: Louie Roy, Les Logan, Jack Krouse, Ronald Wyss.

Left to Right. Top: Roseanne Kimes, Virginia Fisher. Middle Row: Colette Mohl, Dorothy Finan, Joan Leffers. Bottom row: Juanita Cox, Audrey Koehl.

Girl's Intramural

The winning team in the girls' intramural tournament was that of Sister Margaret Agnes' Room, 304. Kathleen Saxton and Ritt Vonderhaar, captain, were high scorers during the whole season through their own efforts and the support of their fellow players: Helen Vonderhaar, Genevieve Dehner, Juanita Hammen, Lois Kintz and Norma Freiburger.

Many a noon the gymnasium was packed with enthusiastic C.C.-ers witnessing these human dynamoes in action. What a thrill to see those daring long shots skim through the net without even touching the rim! How wild the crowd went when the ball flew back and forth in well-practiced fashion from player to player to be tossed with agility and ease into the basket.

So, Room 304, let us congratulate you on your fine display of ability and sportmanship and thank you for the thrilling entertainment you have provided us with in the course of the year.

Rosella Daugherty.

Left to Right. Top: Lois Kintz, Rita Vonderhaar. Middle Row: Helen Vonderhaar, Juanita Hammen, Kathleen Saxton. Bottom Row: Norma Freiburger, Esther Renner, Genevieve Dehner.

G. A. A.

MISS JULIA HEIGHWAY, our capable girls' gym director, is in her second year as a faculty member at C. C. With Sister Marie Denise, Miss Heighway is moderator of the Active Girls' Athletic Assocation here at school.

Seated, left to right: Mary Ann Schlink, Martha Jane Wolf, Kathleen Saxton, Mary Becker.

Standing: Betty Ellen Murphy, Mary Jean McNulty, Joan Obergfell, Mary Saxton.

This year when everyone was working toward winning the war, the G. A. A. members were also busy. Their slogan was to help win the war by keeping physically fit. Just from looking at the happy, fun loving girls full of vitality, no one could guess that such a serious motive was behind their activities.

The membership this year was increased to approximately 200 girls under the able guidance of Miss Julia Heighway and Sister Marie Denise.

The first big event of the year was the volleyball tournament held in November. The seniors defeating the juniors.

Wednesday night befgore Thanksgiving, Bell's Rink was the scene of a gay, friendly G. A. A. skating party, and on Friday after Thanksgiving, a clear, brisk November day, 75 girls donned

hiking clothes, and began their hike to the Policeman's Country Club. To the many freshmen it was a new and exciting event but to the seniors it was an event always looked forward to and long to be remembered. At twilight, footsore and weary, they arrived home ready for a good night's sleep with the songs, laughter, and jokes of the day still ringing in their ears.

The association is operated on a point basis for which certain insignia are given and it is only through a very active participation in sports that these insignia are gained. This year's members who have earned the coveted Big "C" are: Juniors—Betty Ellen Murphy, Betty Jean McNulty; Seniors—Kathleen Saxton, Rita Vonderhaar, and Helen Vonderhaar.

Louise Suelzer.

Standing, left to right: Betty Ellen Murphy, Helen Vonderhaar, Jean Keller, Kathleen Saxton, Helen Bubb, Rita Johnson.

Seated: Rita VonderHaar, Sister Marie Denise, Miss Julia Heighway.

Top row, left to right: Maxine Tholen, Delores Momer, Jacqueline Weber.

Second row: Joanette Heminger, Helen Vonderhaar.

Bottom row: Esther Renner, Rita VonderHaar, Kathleen Saxton.

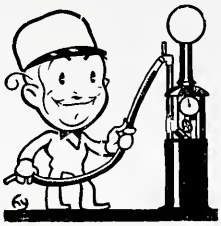

LIFE INSURANCE ISN'T RATIONED

YOU can still avail yourself of the advantages that life insurance provides. It creates an immediate estate and builds a savings fund, which will safeguard your financial future. Deposits are smallest at your present age. For further details, let a Lincoln Life man explain.

THE LINCOLN NATIONAL LIFE INSURANCE COMPANY

Fort Wayne, Indiana

J. ROTUNNO & COMPANY

4105 West North Ave., Chicago, Illinois

Ring Craft Jewelers

Creators and Makers of Class Rings and Pins

★

Compliments of

KNIGHTS OF COLUMBUS

Fort Wayne Council No. 451

★

Congratulations

To

Class 1943

●

NORTHERN INDIANA PUBLIC SERVICE CO.

MUNGOVAN & SONS

2114-16 South Calhoun St.

Funeral Directors

KOERBER'S

- - - For Graduation Gifts!

JEWELERS SINCE 1865

818 Calhoun St.

INFANTS' AND CHILDREN'S WEAR

823 S. Clinton St. Anthony-1101

INDIANA THEATRE

Enjoyable Entertainment

At Reasonable Prices

WE FEEL PROUD
OF OUR RECORD

For the past twenty-five years we have had the pleasure of printing the Echo.

Thanks for the patronage

Keefer Printing Co.

714 West Washington

MEIGS

117 E. Wayne

Dr. C. A. Meigs Dr. R. J. Blume

THREE YEARS
OF UNIVERSITY TRAINING
HERE IN FORT WAYNE

Summer Semester Begins May 10, 1943

Fall Semester Begins September 6, 1943

Write for Catalogue, or Call Anthony 7452

A Part of Indiana University in Fort Wayne

FORT WAYNE CENTER
INDIANA UNIVERSITY EXTENSION

1120 South Barr Street A-7452

SUELZER

MODERN MOVING
SERVICE

Compliments of

SUMMIT CITY PRESS

Commercial Printing

Dial A-6173

1134 Calhoun St. Fort Wayne, Ind.

The Vogue

Lighthouse Restaurant

518 West Main St.

Open 24 Hours Daily

Religious Goods
and
School Supplies
School Books

HARRY M. BOXBERGER CO.
1214 S. Calhoun St.
FORT WAYNE, INDIANA

UNDERCLASS PICTURES

by

Student Miniature
Service Co.
838 Wealthy St., S.E.
Grand Rapids, Michigan

WELCOME

With your efficient foundation training, you are most welcome as students for advanced training.

Many of our most successful graduates are products of your fine school.

INTERNATIONAL COLLEGE
"School of Commerce"
1889—54th Year—1943
120-22-24 W. Jefferson A-1354

Rent A Truck or Trailer

Save Half on Moving
Drive It Yourself

Local or Interstate

Roberts Service Station
Wells and Putnam
A-9031

Just call us and your glass troubles are over. You'll be agreeably surprised with our modest charges.

ANTHONY WAYNE GLASS COMPANY
Distributors
Pittsburgh Plate Glass Products
516-20 S. Calhoun St. A-0321

CONGRATULATIONS

From

Poinsatte Auto Co., Inc.

514 East Wayne St. A-0248

•

Repairs and Parts

For All Makes of Cars

•

24-Hour Emergency

Towing Service

PRESCRIPTION DRUGGISTS

North Side Pharmacy

GEO. W. KIMBALL

1643 Wells Street

Two Phones: A-0737
A-9229

Fort Wayne, Ind.

Rodney Boys

J. Ankenbruck
T. Bogenschutz
J. Bogenschutz
G. Beckman
J. Croteau
E. Disidore
J. Danehey
P. Dwire
G. Flory
J. Giles
N. Getz
D. Hilker
J. Henry
J. Kartholl
B. Keenan
D. Kelly
J. Lee
H. LaMaster
H. LaMaster
J. Maler
J. Miller
Z. Nix
S. Ottenweller
E. Rooney
B. Schindler
S. Skevington
D. Van Horn
D. Wilkinson

For Light and Power Service

any hour of the day or night

CALL TRACTION LIGHT—A-1331

TRACTION LIGHT

INDIANA Service CORPORATION

122 E. Wayne St. Fort Wayne, Indiana

FORT WAYNE BUILDERS' SUPPLY COMPANY

840 Hayden Street A-2233

JOHN SUELZER, Mgr.

Compliments of

H. M. Weigand Co.

J. C. Weigand

General Contractor

908 E. Columbia A-4810

Compliments

of

Fashion Dry Cleaners

Lumber, Millwork, Builders'

Supplies, Insulation

Plumbing

•

A. ROETHELE & SONS

A-9123 We Deliver

3020 Wells St.

Everything for Building

Father Staab's Boys

402

Alt, Dick	LaMaster, Harry
Avilla, Frank	Leffers, Bob
Balser, Don	Lennart, Gene
Eber, Jim	Miller, Ralph
Eber, John	Murchland, Bob
Friestoffer, Don	McBride, Ed.
Gladieux, Bob	Peckham, Paul
Glassley, Don	Presbindowski, Walt
Griffith, Don	Rockstroh, Ken
Hake, Bob	Rosenberger, Ray
Heinzelman, Jack	Shaner, Joe
Keenan, Bert	Soshea, Jack
Kelty, Ed.	Weber, Jim
Knight, Frank	Welch, John

LANTERNIER'S FLOWERS

Have a language of their own.
They make somebody happy.
They are like a tonic.
They are messages of sorrow.

LANTERNIER FLORISTS

1205 Calhoun St.

Phone A-1252

Compliments

of

The Gentlemen
of
Room 312

HIPSKIND
PLUMBING & HEATING

George J. Phillipp & Sons

Ecclesiastical Goods

1006 Broadway
Fort Wayne, Ind.

BUY—

WAR BONDS AND STAMPS

The Engravings in this
Book were serviced by

"Bud" Montague

of the

FORT WAYNE ENGRAVING CO.

120 West Superior St.

PATRONS OF CENTRAL CATHOLIC

Most Rev. John F. Noll, D.D.
Rev. J. G. Bennett
Rev. C. Feltes
Msgr. Thomas Conroy
Msgr. D. L. Monahan
Rev. J. Nicholas Allgeier
Rev. John A. Babst
Rev. John A. Dapp
Rev. Joseph Smith
Rev. Charles Girardot
Rev. H. A. Hoerstman
Rev. Cyril Mohr, C.PP.S.
Rev. John F. Nadolny
Rev. Leo Pursley
Rev. A. Brandehoff
Rev. Wm. Faber
Rev. Joseph Hennes
Rev. Wm. Ehrman
Rev. E. A. Miller
Rev. J. Lothamer
Rev. Joseph Hession
Rev. Clement Koors
Rev. J. A. Bick
Rev. Chas. J. Seeberger
Rev. Clement S. Ewald
Rev. Ray Halker, C.PP.S.
Rev. Thos. Brandon, O.S.C.
Rev. F. Niesen
Rev. H. Schoudel
Rev. R. Zahn
Rev. S. Manoski
Rev. L. G. Duray
Rev. V. J. Rosenthal
Rev. Thomas L. Durkin
Rev. J. A. Jacobs
Rev. Edw. Hession
Rev. Thomas Heilman
Rev. M. J. Foltz, C.PP.S.
Rev. R. F. Dirksen, C.PP.S.
Rev. Andrew Mathieu
Rev. Timothy Doody
Rev. James Hayes

Mr. and Mrs. Charles J. Abbott
Mr. and Mrs. James F. Arnold
Mr. E. A. Auer
Bachelor's Club
Mr. and Mrs. Victor Balser
Mr. and Mrs. F. L. Barnett
Mr. and Mrs. James Bell
Mr. and Mrs. Garth Bender
Mr. and Mrs. John O. Bender
Mr. and Mrs. R. G. Bennett
Miss Leona Berghoff
Mr. and Mrs. L. H. Bueter
Mr. and Mrs. H. O. Black
Mr. and Mrs. Leo Wm. Bletzacker
Mr. and Mrs. Carl F. Bogenschutz
Mr. and Mrs. H. J. Bower
Mr. and Mrs. Charles N. Braun
Mr. and Mrs. Virgil Brown
Miss Neva Callahan
Frank Carpino
Miss Lavonne V. Carteaux
Mr. and Mrs. Michael Cass
Central Electric Co.
Mr. and Mrs. R. G. Chandler
Mr. and Mrs. D. Chaney
Francis John Choyka, Esq.
Mr. and Mrs. Thomas Connors
Mr. and Mrs. C. L. Crouch
Mr. John J. Cox
Mr. and Mrs. A. D. Degitz
Mrs. Myrtle Delagrange
Mr. Richard Desch
Mrs. G. T. Ditmer
Mr. and Mrs. Arthur N. Doak
Mrs. Viola Donahue
Mr. and Mrs. William N. Dolan
Mr. and Mrs. S. J. Emmanuel
Mr. and Mrs. Lester E. Essig
Don Feichter
Mr. and Mrs. Joseph Fenker
T/5 Robert Fisher
Mr. and Mrs. Dan Flanagan
Mr. and Mrs. Robert M. Fox
Mr. and Mrs. D. J. Frawley
Julian J. Freiburger
Dick "Flash" Freygang
Mr. and Mrs. Charles Frieburger
Mr. and Mrs. George W. Frieburger
Ruth and Elaine Friedman

Mr. and Mrs. Frank Friedman
Mr. and Mrs. P. J. Friestoffer
Clement Gibson, Jr., Class of '37
Mr. and Mrs. Clem Gibson
Mr. and Mrs. John C. Giere
Mr. and Mrs. Lawrence J. Goetz
Martin Grace, Esq.
Mr. and Mrs. Paul Green
Mr. and Mrs. Carl B. Grothouse, Sr.
Mr. and Mrs. Jos. F. Hammen
Mr. and Mrs. Louis Harber
Mrs. W. E. Harber
Mr. and Mrs. Joseph Heidenreich
Mr. and Mrs. John A. Heiny
Mr. and Mrs. Ralph R. Heminger
Mr. and Mrs. Chas. Henry
Mr. and Mrs. Donald E. Hile
Mrs. H. H. Hilker
Mr. and Mrs. F. H. Hodde
Stanley Hudleson
Mr. and Mrs. Ben Jansen
Mr. and Mrs. Leo Jehl and Family
Mr. and Mrs. H. M. Johns
Mr. and Mrs. Alvin F. Kaliker
Mr. and Mrs. C. B. Kamp
Mr. and Mrs. Bert Keenan
Mr. and Mrs. Hubert L. Kintz
Mrs. Marie T. Kissinger
Mr. and Mrs. J. Kocks
Mr. and Mrs. Ben Kohne
Sgt. and Mrs. Leo Laier, Sr.
Mr. and Mrs. Henry F. LaMaster, Sr.
Mr. and Mrs. Justin P. Lomont
Mr. and Mrs. John M. Lamp
Mr. and Mrs. Bob Lash
Mr. Harry Lauer
Mr. and Mrs. Ray Lee
Mr. and Mrs. C. A. Lerch
Mr. and Mrs. Sam Leto
Mr. and Mrs. Leslie Logan
Mr. and Mrs. John E. Lopshire
Mr. and Mrs. William Luley
Miss Francis McArdle
Mrs. J. E. McArdle
Miss Esther McCarthy
Mr. and Mrs. Wm. McClintock
Mr. and Mrs. Wm. McGary
Mr. and Mrs. L. S. McKenzie
Mr. and Mrs. Bernard McNulty
Mr. and Mrs. Julian Martin
Mr. and Mrs. Jos. Masbaum
Mr. and Mrs. Leo B. Masbaum
Frank Mazzone
Mr. and Mrs. C. C. Meehan
Mr. and Mrs. Arthur Meier
Mr. and Mrs. Fred Meyer
Mr. and Mrs. Harry Miller
Mr. and Mrs. W. H. Miller
Mr. and Mrs. W. Miller
Mr. and Mrs. Virgil "Bud" Montague
Mr. and Mrs. Leo E. Moulin
Mr. and Mrs. D. Mudrack, Sr.
Mr. and Mrs. John A. Murphy
Mr. and Mrs. Robert E. Nash
Mr. and Mrs. A. J. Nesswald
Lt. Victor Nussbaum
Mr. and Mrs. Victor Nussbaum
Mrs. F. E. O'Brien
Miss Mary O'Connor
Mr. and Mrs. John L. O'Connor
Miss Alice O'Reilly
Mr. and Mrs. Wm. Oberwitte
Mr. and Mrs. Leo Oldham
Mr. and Mrs. Edgar P. Ort
Mr. and Mrs. C. H. Olinske
Mr. and Mrs. Ed Ottenweller
Mr. and Mrs. Raymond Peckham
Mr. and Mrs. A. M. Poinsatte
Precious Blood Bl. Virgin Sodality
Room 200 (Boys)
Room 200 (Girls)
Room 314
Room 207
Room 305
Room 201
Miss Ruth Redmerski
Mr. and Mrs. Geo. W. Renner
Mr. and Mrs. P. A. Reising
Mr. and Mrs. H. H. Rickey
Mr. and Mrs. Gaylon F. Rockstroh
Mr. and Mrs. L. M. Roethele
Ed Rooney
Mr. and Mrs. A. L. Rondot
Mr. and Mrs. L. J. Rosswurm
Mr. and Mrs. Walter Ryan
Mr. and Mrs. A. E. Schaab
Mr. and Mrs. Charles Schenkel
Mr. and Mrs. Carl Schone
Mr. and Mrs. Edward Schapers

Mr. and Mrs. Eugene Schlink
Mr. and Mrs. T. W. Schnieder
Mr. and Mrs. Louis M. Schwartz
Earl Semmill
Mr. and Mrs. George Shanley
Sgt. Maj. and Mrs. Lloyd Seffinbaugh
Mr. and Mrs. Arthur Sheteron
Mr. and Mrs. J. E. Shirey
Miss Katherine Sievers
Mr. and Mrs. Arthur Skevington
Mr. and Mrs. James E. Smith, Sr.
Mr. and Mrs. A. D. Sorg
Misses Maxine and Virginia Sorg
Mr. and Mrs. Harry Soshea
St. Joseph's Hospital
Mr. and Mrs. Clem J. Steigmeyer
Mr. and Mrs. H. W. Stolte
C. S. Strebig
Mr. and Mrs. C. Tainter
Mr. V. L. Tannehill
Mr. and Mrs. Fred Thieme
Mr. and Mrs. William Thieme
Miss Mary Catherine Thiesen
Mr. and Mrs. John Thiesen
Mr. and Mrs. Lawrence J. Tholen
Mr. and Mrs. C. T. Tobin
Mr. and Mrs. James J. Tyler
Mr. and Mrs. Joseph A. Ueber
Ubangi Boys—309
Mr. and Mrs. A. L. Venderley
Mr. and Mrs. Mathias Vonder-Haar
Mr. and Mrs. Hubert C. Wall
Wayne Shoe Rebuilders
Mr. and Mrs. W. H. Weikart
Miss Rhea Weigel
Mr. and Mrs. C. E. White
Mr. and Mrs. Gene C. Wheeler
Mr. and Mrs. M. J. Wilhelm
Mr. and Mrs. Frank Woenker
Wolverine Club
Mrs. Sol Wood
Mr. and Mrs. Albert A. Wyss
Mr. and Mrs. Henry Wyss
Mrs. Margaret Younghaus

Electricity . . .

WORKING FOR VICTORY!

TO AID in the gigantic program for quick and total victory in the fight for freedom, City Light is sparing no effort to see that electric power shall continue to be available whatever the emergency.

Buy U. S. WAR BONDS & STAMPS

City Light

308 E. BERRY ST. PHONE A-7441

Autographs

Autographs

Autographs

MOLLOY MAY
CHICAGO